

# FABRICS & LEATHERS

# Blazer

Made from premium New Zealand lambswool, providing the highest quality raw material that is ideal for spinning, weaving and dyeing.

CLASS D

B&T

## CAMIRA - BLAZER



FAIRFIELD  
CUZ47



SILVERDALE  
CUZ28



STONEBRIDGE  
CUZ4W



PLYMOUTH  
CUZ1R



NORLAND  
CUZ4J

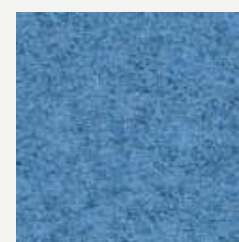

PERTH  
CUZ4H



BROKENHURST  
CUZ4B



VASSAR  
CUZ2U



ASTON  
CUZ02



MANCHESTER  
CUZ1V

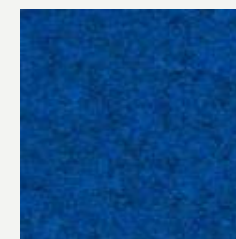

ELLESMERE  
CUZ3Z



KNIGHTSBRIDGE  
CUZ26

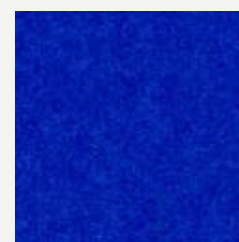

DUNDEE  
CUZ4P

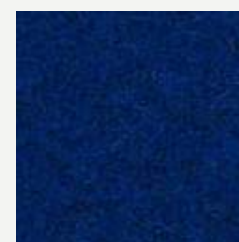

TETTENHALL  
CUZ3X

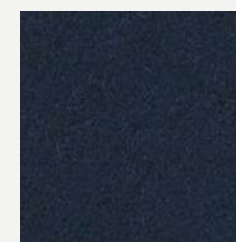

EDINBURGH  
CUZ1Y



OXFORD  
CUZ09



ULLSWATER  
CUZ4S



WOODCROFT  
CUZ2Z



MORAY  
CUZ4K



LATYMER  
CUZ33



CAMIRA - BLAZER



DARTMOUTH  
CUZ2Q



DUNHURST  
CUZ58



ULSTER  
CUZ1F



CAMPHILL  
CUZ1K



KINGHAM  
CUZ3U



STOWE  
CUZ3R



BRYANSTON  
CUZ53



NEWPORT  
CUZ1L



HEATHFIELD  
CUZ4V



OAKHAM  
CUZ3Y



MONTCREST  
CUZ3A



ABERTAY  
CUZ3B



AMBLESIDE  
CUZ4G



BODMIN  
CUZ4F



CARDIFF  
CUZ1N



GRANTHAM  
CUZ4E



PADWORTH  
CUZ3N



ST ANDREWS  
CUZ86



TREVELYAN  
CUZ31



SURREY  
CUZ1E

CAMIRA - BLAZER



FALMOUTH  
CUZ4M



MOORLANDS  
CUZ4T



CHICHESTER  
CUZ4C



HOLYOKE  
CUZ2T



BRISTOL  
CUZ4X



CATERHAM  
CUZ4A



WESLEY  
CUZ82



DUNALK  
CUZ4D



DERBY  
CUZ4Q

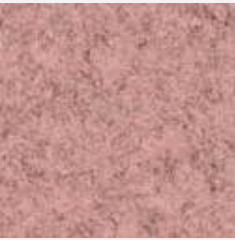

EARLSCLIFFE  
CUZ3T



ACKWORTH  
CUZ3P



WARWICK  
CUZ4L



MALVERN  
CUZ3L



EYNESBURY  
CUZ2W



LEEDS  
CUZ4R



FELSTED  
CUZ3S



UPLANDS  
CUZ4U



LEICESTER  
CUZ4N



TONBRIDGE  
CUZ3Q



GOLDSMITH  
CUZ39



CAMIRA - BLAZER



Oriel  
CUZ18



Wellington  
CUZ13



Handcross  
CUZ63



Magdalene  
CUZ21



Edge Hill  
CUZ90



Moreton  
CUZ3W



Sidcot  
CUZ3V



Aberlour  
CUZ1J



Newcastle  
CUZ1W



Hull  
CUZ1P



Winchester  
CUZ12

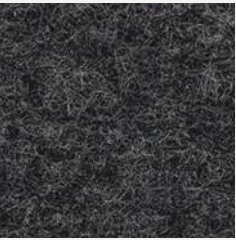

Silcoates  
CUZ30



Bromsgrove  
CUZ35



Glenalmond  
CUZ62



Kingsmead  
CUZ67



Napier  
CUZ08



Lucton  
CUZ3M

CAMIRA - BLAZER

PRODUCT SPECIFICATIONS

Application	Task Seating / Soft Seating / Curtains
Composition	100% Virgin Wool. Non metallic dyestuffs
Environmental	Certified to Indoor Advantage™ "Gold" Rapidly renewable and compostable
Width	140 cm minimum
Weight	460 g/m2 ±5%
Abrasion Resistance	Heavy duty / 10 year guarantee. Independently certified to ≥50,000 Martindale cycles
Flammability	EN 1021 - 1&2 (cigarette & match), BS 7176 Low Hazard, NF D 60-013, ÖNORM B 3825 & A 3800-1 (58kg/m3 CMHR Foam), UNI 9175 Classe 1 IM, BS 476 Part 7 Class 1 (Adhered) EN 13501-1 Adhered Class D, s1, d0, BS 5852 Ignition Source 5 when FR treated BS 7176 Medium Hazard when FR treated, BS 476 Part 6 Classs 0 when FR treated (Adhered) EN 13501-1 Adhered Class B, s1, d0 when FR treated, EN 13501-1 Un-adhered Class D, s2, d0 when FR treated, BS 5867-2 Type B Curtains & Drapes when FR treated, The Furniture and Furnishing (Fire) (Safety), Regulations 1988 (Domestic Cigarette and Match), IMO FTP Code (Part 8)
Light Fastness	5 (ISO 105 - B02)
Fastness to Rubbing	Wet: 4, Dry: 4 (ISO 105 - X12)
Guarantee	10 Years

Cleaning  
Vacuum regularly. Wipe with a damp cloth using soap and water or use proprietary upholstery shampoo.  
For deeper cleaning use steam or professionally dry clean.



# Oceanic

Oceanic is a fabric born of the Seaqual Initiative designed to combat marine plastic pollution and achieve a waste free environment.

CLASS D

## CAMIRA - OCEANIC



ABYSS  
OOC10



AQUATIC  
OOC12

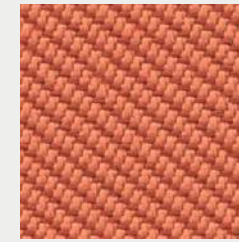

CORAL  
OOC05

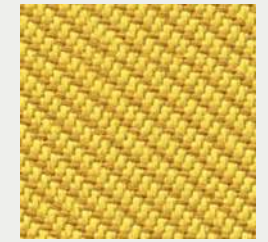

BARRIER  
OOC07

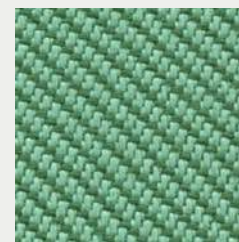

SEA  
OOC04

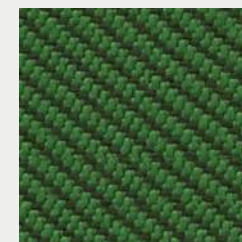

COAST  
OOC03



JETSAM  
OOC02



PADDLE  
OOC13



GULF  
OOC15

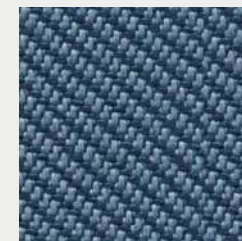

NEPTUNE  
OOC11

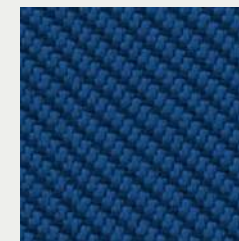

ATOLL  
OOC06



RIPTIDE  
OOC14

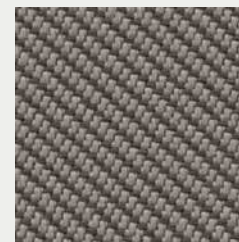

BAY  
OOC08

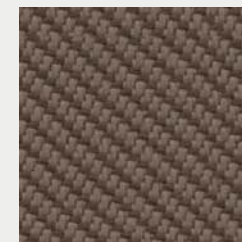

SHORE  
OOC09

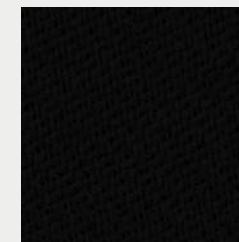

FLOTSAM  
OOC01

CAMIRA - OCEANIC

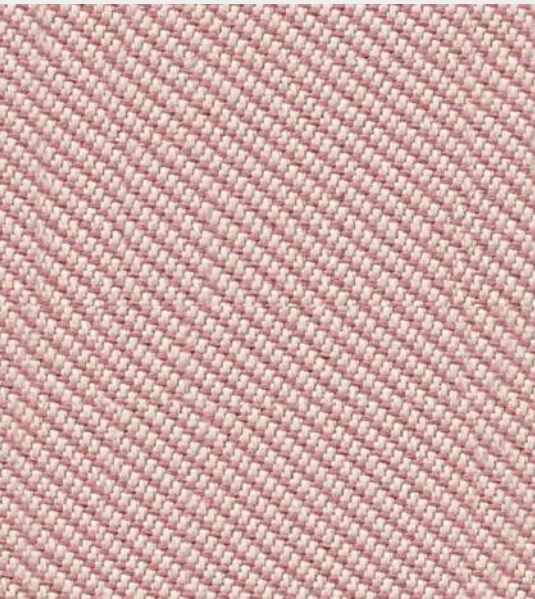

SEAFARER  
OOC16

CAMIRA - OCEANIC

PRODUCT SPECIFICATIONS

Application	Task Seating / Soft Seating
Composition	100% post-consumer recycled polyester, including 50% SEAQUAL yarn
Environmental	Certified to the EU Ecolabel Certified to OEKO-TEX® Standard 100 Certified to Indoor Advantage™ Gold Made from 100% post-consumer recycled polyester Non metallic dyestuffs
Width	140 cm minimum
Weight	497 g/m2 ±5% (696g/lin.m ±5%)
Abrasion Resistance	Heavy duty / 10 year guarantee. Independently certified to ≥100,000 Martindale cycles
Flammability	EN 1021 - 1&2 (cigarette & match) BS 7176 Low Hazard <b>Optional: Please specify when ordering</b> BS 5852 Ignition Source 5 with EnviroFlam5 BS 7176 Medium Hazard with EnviroFlam5 <b>Note:</b> Flammability performance is dependent on components used. Our certificates show what substrates have been used in our tests. For composite tests customers must ensure their complete furniture meets the necessary standards.
Light Fastness	5 (ISO 105 - B02), OOC16: 4/5 (ISO 105 - B02)
Fastness to Rubbing	Wet: 4, Dry: 4 (ISO 105 - X12)
Bleach Cleanable	ISO 105 E03 colour change 4 for dilution factor 1:4 chlorine solution.
Cleaning	Vacuum regularly. Wipe with a damp cloth using proprietary upholstery shampoo/soap. For deeper cleaning use steam, bleach, alcohol or professionally dry clean. Can be washed at 60°C.
Guarantee	10 Years



Task Seating



Soft Seating



Cigarette & Match



Environmental



Bleach Cleanable



Washable



10  
Year  
Guarantee

With Treatment



Medium Hazard



INDOOR ADVANTAGE GOLD  
FURNITURE



EU  
Ecolabel  
www.ecolabel.eu  
RE Ecolabel - 27/01/2017



STANDARD  
100  
11-62664  
Shirley  
www.oeko-tex.com



# Main Line Flax

A new inherently flame retardant fabric from sustainable sources with strong, long and smooth fibres.

CLASS C

B&T

## CAMIRA - MAIN LINE FLAX



ALPERTON  
MLF43

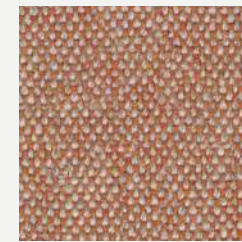

LAMBETH  
MLF08



LEYTON  
MLF13



BALHAM  
MLF44

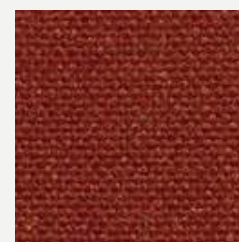

BARKING  
MLF45



ALDGATE  
MLF01

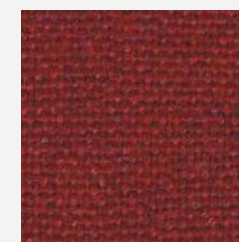

KILBURN  
MLF06



PARSONS  
MLF14



BLACKWALL  
MLF46



NORTHFIELDS  
MLF40

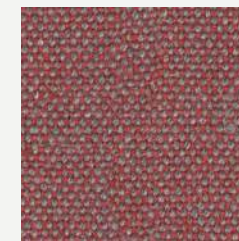

BARBICAN  
MLF03



BRIXTON  
MLF47



CHIGWELL  
MLF48

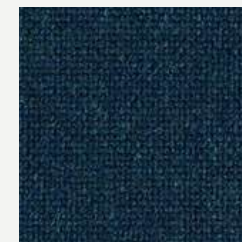

EMBANKMENT  
MLF50

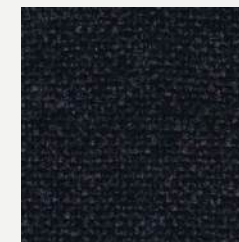

TOWER  
MLF36



WATERLOO  
MLF21



EPPING  
MLF51



CLAPHAM  
MLF49



BROMPTON  
MLF35



VICTORIA  
MLF19



CAMIRA - MAIN LINE FLAX



WESTMINSTER  
MLF22

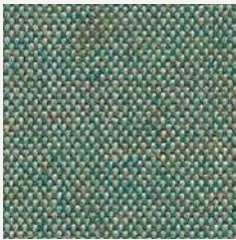

BAYSWATER  
MLF24



STANMORE  
MLF37

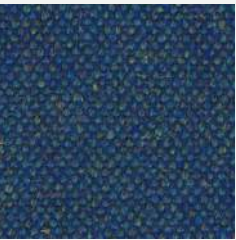

PIMLICO  
MLF34



HOLBORN  
MLF05



NEWBURY  
MLF10



MONUMENT  
MLF09



GREENWICH  
MLF52

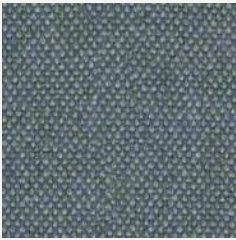

BETHNAL  
MLF25



HARROW  
MLF54



HORNCHURCH  
MLF55



HAMPSTEAD  
MLF53



GREENFORD  
MLF32



TUFNELL  
MLF18



FARRINGDON  
MLF29



KENTISH  
MLF56



MOORGATE  
MLF57



WOODFORD  
MLF67



GOLDHAWK  
MLF31



TOOTING  
MLF17

CAMIRA - MAIN LINE FLAX



PERIVALE  
MLF59



STOCKWELL  
MLF15



KENSINGTON  
MLF07



MORDEN  
MLF12



PINNER  
MLF60



BANK  
MLF23



ARCHWAY  
MLF02



REDBRIDGE  
MLF61



CAMDEN  
MLF26



RICHMOND  
MLF62

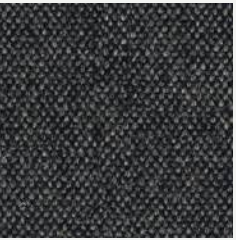

TEMPLE  
MLF16



SHADWELL  
MLF63



STRATFORD  
MLF64



WATFORD  
MLF65



WHITECHAPEL  
MLF66



EDWARE  
MLF28



CAMIRA - MAIN LINE FLAX



UPMINSTER  
MLF20



Colors may slightly vary due to photographic lighting sources or your monitor settings.

CAMIRA - MAIN LINE FLAX

PRODUCT SPECIFICATIONS

Application	Task Seating / Soft Seating / Curtains
Composition	75% Virgin Wool, 25% Flax
Environmental	Certified to the EU Ecolabel Certified to Indoor Advantage™ "Gold" Rapidly renewable and compostable. Made from wool and bast fibre.
Width	140 cm minimum
Weight	437 g/m2 ±5%
Abrasion Resistance	Heavy duty / 10 year guarantee. Independently certified to ≥50,000 Martindale cycles
Flammability	EN 1021 - 1&2 (cigarette & match), BS 7176 Low Hazard, BS 5852 Ignition Source 5 BS 7176 Medium Hazard, NF D 60-013, ÖNORM B 3825 & A 3800-1 (58kg/m3 CMHR Foam) UNI 9175 Classe 1 IM, BS 5867-2: Type B Curtains & Drapes, IMO FTP Code (Part 8) The Furniture and Furnishing (Fire) (Safety) Regulations 1988 (Domestic Cigarette and Match)
Light Fastness	5 (ISO 105 - B02)
Fastness to Rubbing	Wet: 3, Dry: 4 (ISO 105 - X12)
Guarantee	10 Years

Cleaning  
Vacuum regularly. Wipe with a damp cloth using soap and water or use proprietary upholstery shampoo.  
For deeper cleaning use steam or professionally dry clean.

Colors may slightly vary due to photographic lighting sources or your monitor settings.

# Vita

## ARTIFICIAL LEATHER

High-quality artificial leather with a subtle surface grain effect and full matt appearance.

CLASS C

B&T

### CAMIRA - VITA

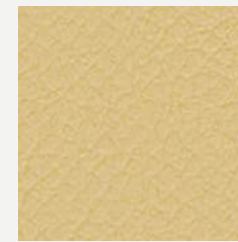

CORNSILK  
ITA37

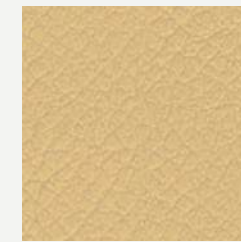

DAISY  
ITA43

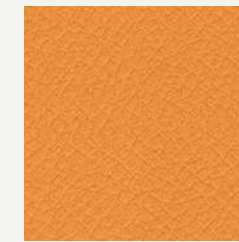

YELLOW  
ITA03

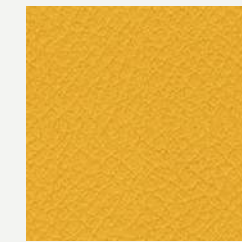

LEMON  
ITA33

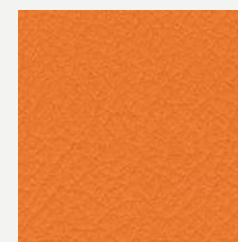

CARROT  
ITA41

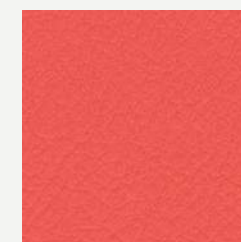

PUNCH  
ITA35

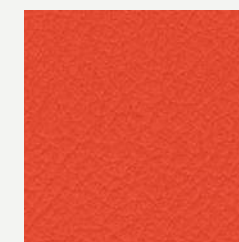

SQUASH  
ITA05

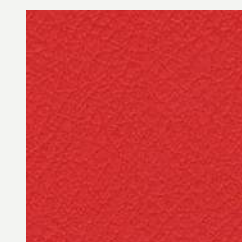

AMPLIFIED  
ITA52

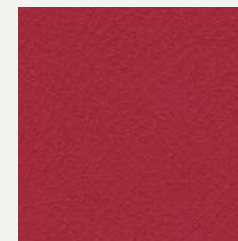

TOMATO  
ITA08



RUST  
ITA11

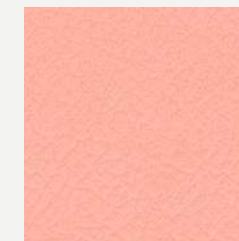

HOLLYHOCK  
ITA51

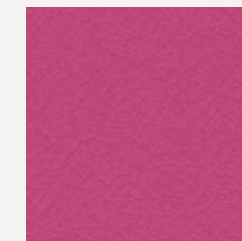

FLAMINGO  
ITA34

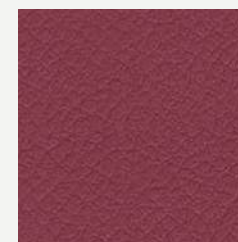

PINK  
ITA20



SIN  
ITA50

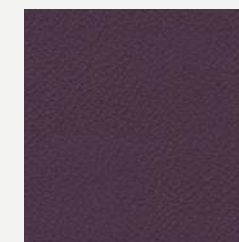

PLUM  
ITA23

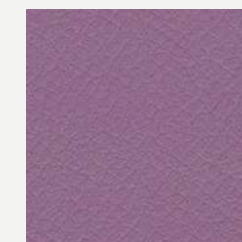

WISTERIA  
ITA49



AMETHYST  
ITA17



ENVY  
ITA55



ROCKER  
ITA53

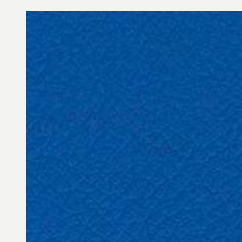

CLASH  
ITA56



CAMIRA - VITA



BUBBLES  
ITA36



PORCELAIN  
ITA15



SAIL  
ITA54



MARINA  
ITA21



NAVY  
ITA22



SURF  
ITA48



BREEZE  
ITA32



WATERFALL  
ITA18

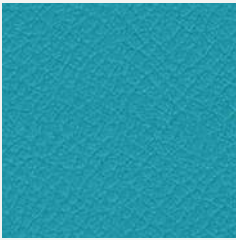

SAPPHIRE  
ITA16



PEACOCK  
ITA19



SPRING  
ITA40



AVOCADO  
ITA06



OLIVE  
ITA09



YUCCA  
ITA30



SEAL  
ITA01



SEAWEED  
ITA31



BONE  
ITA38



SWAN  
ITA42



PIGEON  
ITA45



KOALA  
ITA04

CAMIRA - VITA



HIPPO  
ITA07



CHIFFON  
ITA44



OATMEAL  
ITA02



ALPACA  
ITA46



GOLDEN  
ITA39



TAUPE  
ITA10



ESPRESSO  
ITA14



AMERICANO  
ITA13



BEETLE  
ITA47



NOIR  
ITA12

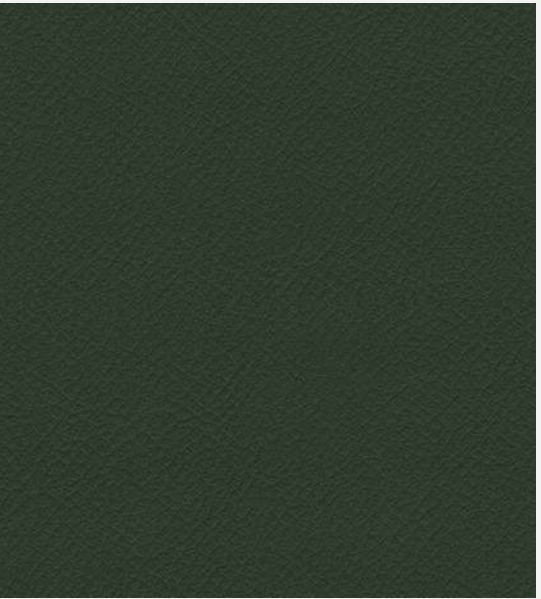

WREATH  
ITA29

CAMIRA - VITA



Colors may slightly vary due to photographic lighting sources or your monitor settings.

CAMIRA - VITA

PRODUCT SPECIFICATIONS

Application	Task Seating / Soft Seating
Composition	Surface: 98% PVC, 2%. PU Substrate: 100% Cotton
Width	140 cm minimum
Weight	850 g/m2 ±5%
Abrasion Resistance	Heavy duty / 5 year guarantee ISO 5470-2 100,000 rubs (Grade 2 minimum)
Flammability	EN 1021 - 1&2 (cigarette & match), BS 7176 Low Hazard, BS 5852 Ignition Souce 5 BS 7176 Medium Hazard, BS 5852 Ignition Source 7 (with interliner), UNI 9175 Classe 1 IM The Furniture and Furnishing (Fire) (Safety) Regulations 1988 (Domestic Cigarette and Match) IMO FTP Code (Part 8)
Flexes	ISO 7854 Method B 400,000 Flexing cycles / 5 year guarantee (full details available)
Light Fastness	6 (ISO 105 - B02)
Fastness to Rubbing	Wet: 4, Dry: 4 (ISO 105 - X12)
Bleach cleanable	ISO 105 E03 colour change 4 for dilution factor 1:4 chlorine solution.
Waterproof	Hydrostatic head BS 3424 Part 26 > 1 metre
Urea resistance	BS 3424 Part 19 no significant deterioration after 24 hrs
Anti-microbial	AATCC 147
Guarantee	5 Years

Cleaning  
Vacuum regularly. Wipe with a damp cloth using soap and water or use proprietary upholstery shampoo.  
For deeper cleaning use bleach or alcohol.

Colors may slightly vary due to photographic lighting sources or your monitor settings.



# Fox

A selection that takes its elegance from calm and simple colours and makes a difference with its texture.

CLASS C

## FIDIVI - FOX



9622



9107



9113



9202

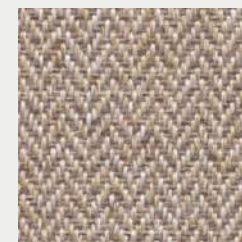

9108

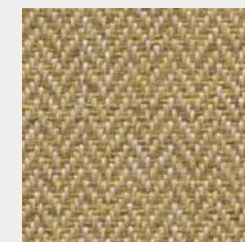

9114

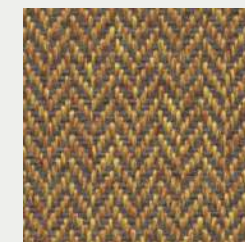

9302



9203

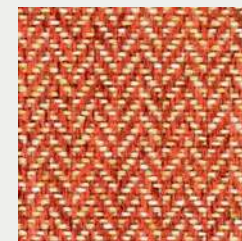

9322

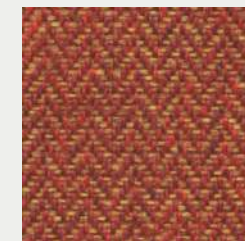

9407



9312



9412



9402

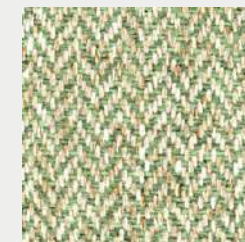

9217



9706



9702



9705

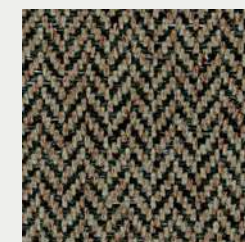

9212



9106



9616



FABRIC & LEATHER

FIDIVI - FOX

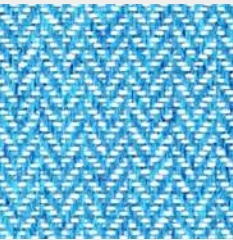

9601



9604



9602



9612



9215

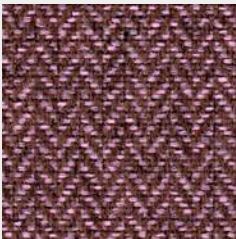

9205



9501



9504



9109



9632



9805

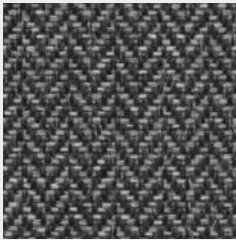

9803



9804



9703

FIDIVI - FOX

PRODUCT SPECIFICATIONS

Description	Yarn dyed 2 color melange fabric. Wool handtouch, fishbone design, in 22 colorways	
Application	Office, Contract	
Weight	525 ± 5 % g/ml 350 ± 5 % g/m²	
Height	150 ± 2 % cm	
Composition	100% Polyester Trade Mark Trevira CS	
Abrasion Resistance	ISO 12947/2 120.000 ± 10 % Rubs	
Light Fastness	ISO 105-B02 6 (blue scale) Tolerance: from 5 to 8	
Fastness to Rubbing	ISO 105-X12 4/5 (grey scale) Tolerance: from 4 to 5	
Pilling (2000 rubs)	ISO 12945-2 5 Tolerance: from 4 to 5	
Acoustic Performances	ISO 9053 (Air flow)	
Fire Resistance	UNI 9174 Class 1 can meet UNI 9175 Class 1 IM can meet DIN 4102 Class B1 NF P 92 501-7 Class M1 NF D 60013 Class AM18 can meet EN 1021-1 & 2 BS 5852 Crib 5 BS 7176 Medium Hazard EN 13773 Class 1 can meet OENORM 3800-1 Class B1,Q1,TR1 can meet California TB 117:2013 can meet USA NFPA 701 can meet USA NFPA 260 can meet IMO Part 8 Upholstery	Will also pass other flammability standards. Flame retardant performance is dependent upon the foam used.
Certifications	Oekotex Euflower - Ecolabel	
Warranty	5 Years	
Cleaning and Washing		





# Laser J

The intense  
fabric experience  
comes with its  
attentive design.

CLASS C

## FIDIVI - LASER J



0001



1049

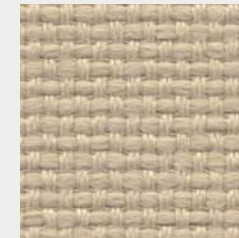

1014



1003

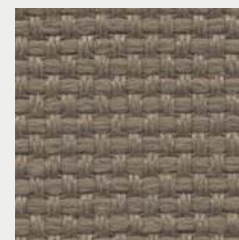

8006



2048

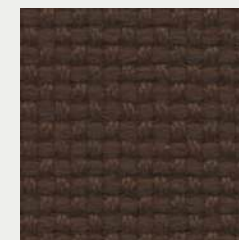

2036



3009

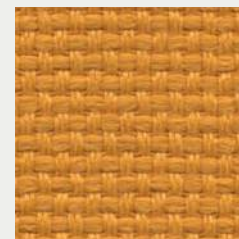

3004

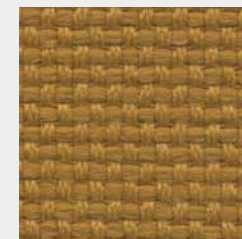

3081

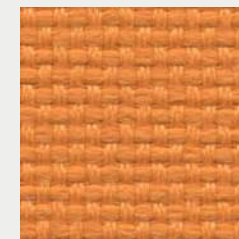

3094



3082

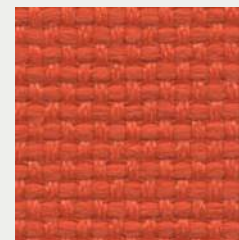

3012

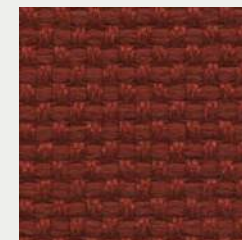

4017



4079



4073

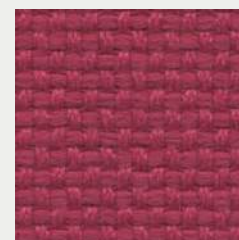

4024

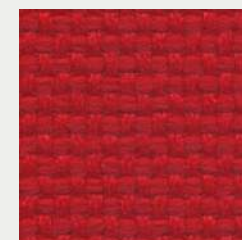

4021



4011



6083

FABRIC & LEATHER

FIDIVI - LASER J

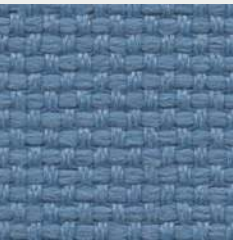

6020



6071



6098

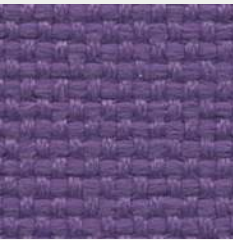

5096



5003



7025



7021



8015



7014

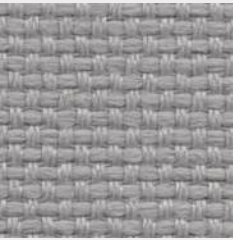

8027



8078



8017



8033

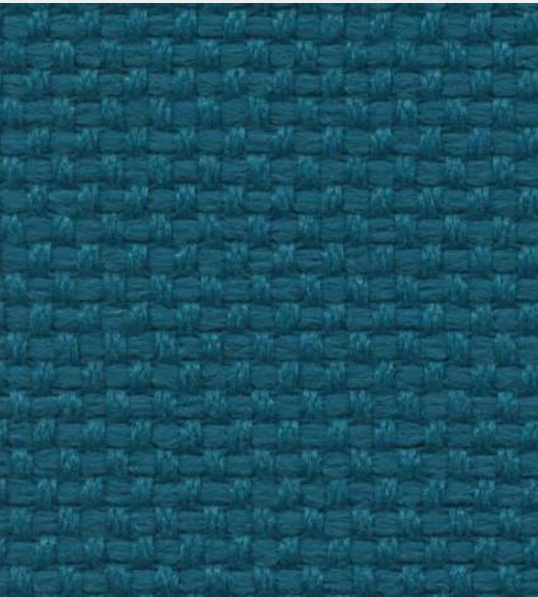

6075

FIDIVI - LASER J

PRODUCT SPECIFICATIONS

Description	Fabric in 34 united colors	
Application	Office, Contract	
Weight	735 ± 5 % g/ml 525 ± 5 % g/m²	
Height	140 ± 2 % cm	
Composition	100% Polyester Trevira CS	
Abrasion Resistance	ISO 12947/2 150.000 ± 10 % Rubs	
Light Fastness	ISO 105-B02 6 (blue scale) Tolerance: from 5 to 8	
Fastness to Rubbing	ISO 105-X12 4/5 (grey scale) Tolerance: from 4 to 5	
Pilling (2000 rubs)	ISO 12945-2 5 Tolerance: from 4 to 5	
Acoustic Performances	ISO 9053 (Air flow) ISO 354 (Reverberation Room), 0,8	
Fire Resistance	UNI 9174 Class C1 UNI 9175 Class 1 IM DIN 4102 Class B1 NF P 92 501-7 M1 NF D 60013 Class AM18 EN 1021-1 & 2 BS 5852 Crib 5 BS 7176 Class Medium Hazard EN 13773 Class 1 can meet OENORM 3800-1 Class B1,Q1,TR1 can meet California TB 117:2013 USA NFPA 701 can meet USA NFPA 260 can meet IMO Part 8 Upholstery	Will also pass other flammability standards. Flame retardant performance is dependent upon the foam used.
Stain Repellent Treatment	Trademark Trevira B1 certificate MOQ 250m	
Certifications	Oekotex Euflower - Ecolabel	
Warranty	5 Years	
Cleaning and Washing		





# Silvertex

A serene and dynamic touch meets with high quality artificial leather thanks to its broad spectrum.

CLASS C

## SPRADLING - SILVERTEX

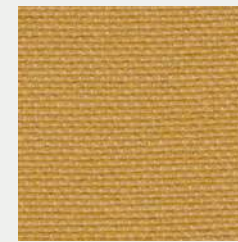

CAMEL  
122-2105



SKYLIGHT  
122-2103

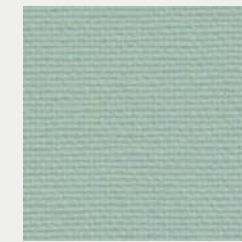

CORAL  
122-2102

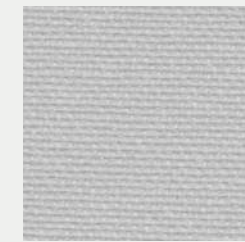

ALUMINIUM  
122-2101

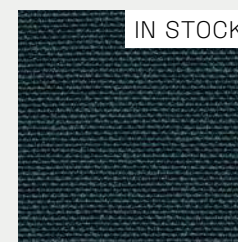

TEAL  
122-2100



LOTUS  
122-2099



ROSÉ  
122-2098



ORCHID  
122-2097

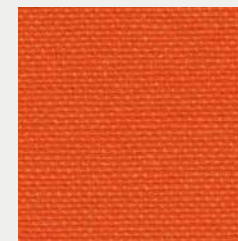

TOMATO  
122-2096

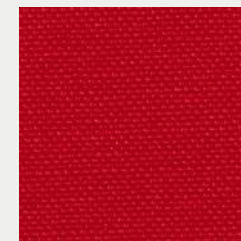

GRENADINE  
122-2095



PETROL  
122-2094

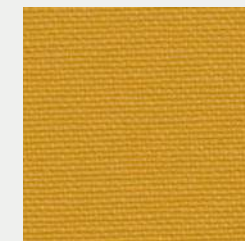

SQUASH  
122-2093



AVOCADO  
122-2092

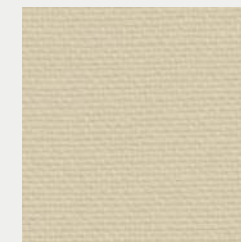

ICE CREAM  
122-2090



WHITE  
122-2089

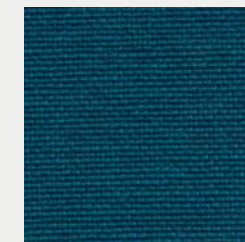

TURQUOISE  
122-3001

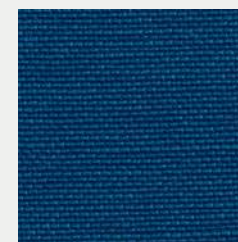

BALTIC  
122-3066

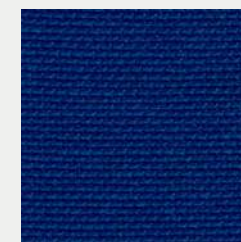

DELFT  
122-3067



JET  
122-3068

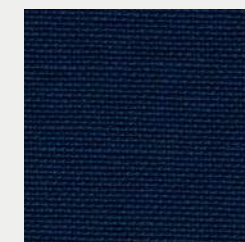

SAPPHIRE  
122-3007



SPRADLING - SILVERTEX

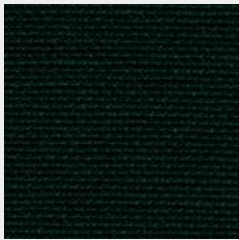

FOREST  
122-5063



BOTTLE  
122-5010



BASIL  
122-5020

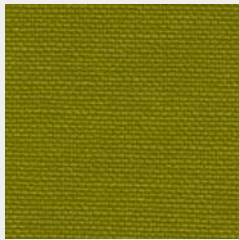

PISTACHO  
122-5008



CELERY  
122-5019



SAGE  
122-5009



AUBERGINE  
122-7001



RASPBERRY  
122-2016

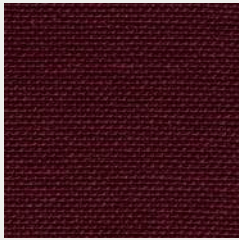

RUBIN  
122-6004

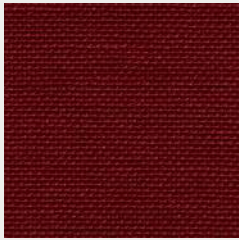

WINE  
122-2064



UMBER  
122-1014

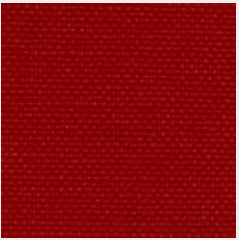

RED  
122-2011

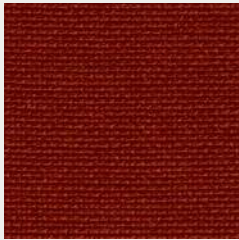

SUNKIST  
122-2012

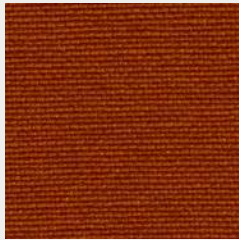

MANDARIN  
122-6061



SAFRAN  
122-6065

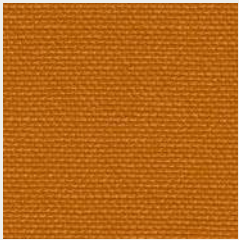

MELON  
122-6062



ORANGE  
122-0013



LUGGAGE  
122-0073



ICE  
122-4004



CREAM  
122-1077

SPRADLING - SILVERTEX



SISAL  
122-1051



CHAMPAGNE  
122-1078



BEIGE  
122-1010



MACADAMIA  
122-0001



SANDSTONE  
122-0002



TAUPE  
122-0009



SHIITAKE  
122-4012



METEOR  
122-4024



MOCCA  
122-0005



PLATA  
122-4001



STERLING  
122-4011



TITANIUM  
122-4010



STORM  
122-4002



GRAPHITE  
122-4003



CARBON  
122-9002



BLACK  
122-9001

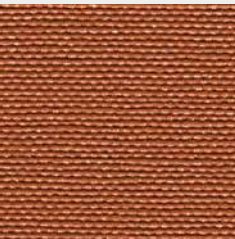

BRICK  
122-9243



DEESEA  
122-3352

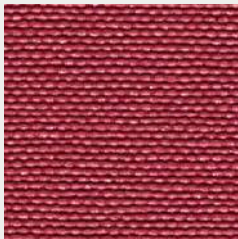

GOJI  
122-7251



HUNTER  
122-5468



SPRADLING - SILVERTEX



JUNGLE  
122-5544

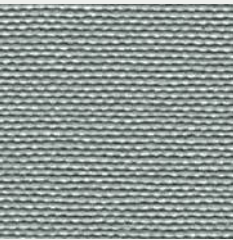

MIZZLE  
122-6434

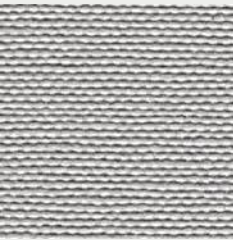

SMOG  
122-5039

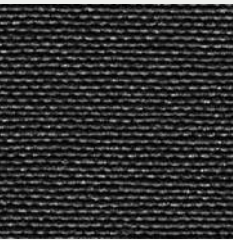

WHALE  
122-3375

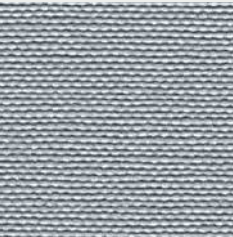

WINDY  
122-2318

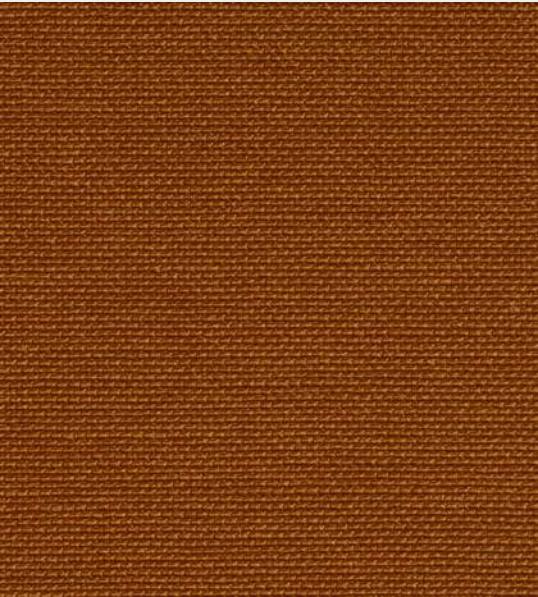

COBRE  
122-2003

SPRADLING - SILVERTEX

PRODUCT SPECIFICATIONS

Composition:	Topcoat :Vinyl   Backing; 100% Polyester Hi-Loft2™
Weight:	685 gr/m2
Width:	min. 137 cm
Roll size:	+/- 30m
Abrasion:	>300.000 cycles (MARTINDALE)
Flame retardancy*:	EN 1021 Part 1 & 2   DIN 4102 B2   MED   ECE R 1 18.02 Anx. 6,7 & 8  IMO 2010 FTP Part 8   UNI 9175 Classe I.IM   UNE 23.727-90 IR/M.2  NF P 92-503 / M2   EN 71-2:2006+ A1:2007   FMVSS 302
Cold Crack:	-29°C
UV-Resistance:	ISO 105 B02: ≥ 7/8 (BlueWool Scale)   ISO 104 B04: ≥ 4/5 (Grey Scale)
*This term and any corresponding data refer to the typical performance in the specific tests indicated and should not be construed to imply the behavior of this or any other material under actual fire conditions.	
FINISHES AND TREATMENTS PERMABLOK3®	
Virucidal Activity	ISO 18184:2019: Coated Fabrics treated with PERMABLOK3® are proven to reduce the presence of Coronavirus** by more than 90% within one hour of contact.  ISO 21702:2019: All the Coated fabrics treated with PERMABLOK3® are capable of reducing the Coronavirus** activity by 99,9% within 24 hours of exposure on the surface.
Bacteriostatic Properties:	ISO 22196:2011. Value of antibacterial*** activity R>2.  ** Testing was conducted with material exposed to Feline Coronavirus (same coronaviridae family, structures and mechanisms similar to SARS-Cov2)  ** Testing was conducted with material exposed to Staphylococcus aureus, Staphylococcus aureus (MRSA), Escherichia coli and Klebsiella pneumoniae.
WARRANTY	5 Years. Terms and conditions apply, Warranty conditions are displayed on our website.
CARE AND CLEANING	• The vinyl should be cleaned periodically in order to maintain its appearance and prevent build-up of dirt and contaminants.  • Any stain, spills, or soiling should be cleaned up promptly to prevent the possibility of permanent staining.  • Vinyl fabrics treated with PERMABLOK3® require a minimum of maintenance to retain their good looks. Use soft soapy solutions or special cleaning products for vinyl fabrics to remove stains on the surface of the material. Remove only with a damp white cloth.  • Lacquers, strong cleaners, detergents, xylene-based solutions, acetone, or MEK cause immediate damage and contribute to the deterioration of the material. The use of such cleaners is at the owner's risk.

Certain clothing and accessory dyes (such as those used on denim jeans) may migrate to lighter colors. This phenomenon is increased by humidity and temperature and is irreversible. SPRADLING International GmbH, SPRADLING UK Ltd, and EURO SPRADLING S.L.U will not assume responsibility for dye transfer caused by external contaminants and possible permanent staining caused by this phenomenon.

PERMABLOK3® and SILVERTEX® are registered trademarks of Spradling Holdings, Inc.® | Hi-Loft2™ is trademark of Spradling Holdings, Inc.®

# Aspect

A subtle mélange,  
textured fabric  
with a warm soft  
handle, balancing  
superior flammability  
performance and  
a natural aesthetic.

CLASS B

B&T

## CAMIRA - ASPECT



SAHARA  
ACT13



YOSEMITE  
ACT14



ATACAMA  
ACT01



AMALFI  
ACT02



METEORA  
ACT08



GORKHA  
ACT12



ZION  
ACT09



MARRAKECH  
ACT03



PETRA  
ACT07



HALONG  
ACT05



CAPPADOCIA  
ACT04



CALABRIA  
ACT06



MATTERHORN  
ACT19



MOLOKAI  
ACT26



EVEREST  
ACT27



RAINER  
ACT24



COMO  
ACT22



LUCERNE  
ACT23



PENYGHENT  
ACT20



JASPER  
ACT21



CAMIRA - ASPECT



CAPONES  
ACT10



SERENGETI  
ACT16



PATAGONIA  
ACT18



CATBELLS  
ACT17



PALENQUE  
ACT11



BAMBURGH  
ACT15



DOLOMITES  
ACT28



MALHAM  
ACT29



GALAPAGOS  
ACT30

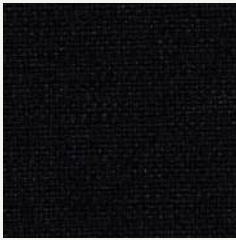

AURORA  
ACT31

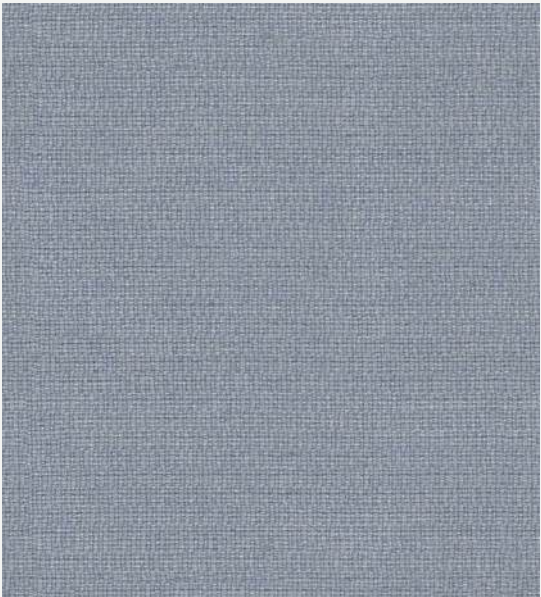

OTAGO  
ACT25



PRODUCT SPECIFICATIONS

Application	Task Seating / Soft Seating
Composition	75% Trevira® CS Flame Retardant Polyester, 25% Polyester. Non metallic dyestuffs.
Environmental	Certified to OEKO-TEX® Standard 100 Certified to Indoor Advantage™ "Gold"
Width	140 cm minimum
Weight	320 g/m2 ±5%
Abrasion Resistance	Heavy duty / 10 year guarantee. Independently certified to ≥50,000 Martindale cycles
Flammability	EN 1021 - 1&2 (cigarette & match), BS 7176 Low Hazard, BS 5852 Ignition source 5 (over CMHR 50kg/m3 foam), BS 7176 Medium Hazard (over CMHR 50kg/m3 foam), DIN 4102 B1, NF D 60-013 (Over 50kg/m3 CMHR foam), ÖNORM B 3825 & A 3800-1 (over CMHR 58kg/m3 foam), UNI 9175 Classe 1 IM
Light Fastness	5 (ISO 105 - B02)
Fastness to Rubbing	Wet: 4, Dry: 4 (ISO 105 - X12)
Bleach cleanable	ISO 105 E03 colour change 4 for dilution factor 1:4 chlorine solution.
Guarantee	10 Years

Cleaning  
Vacuum regularly. Wipe with a damp cloth using soap and water or use proprietary upholstery shampoo.  
For deeper cleaning use steam, bleach, alcohol or professionally dry clean. Can be washed at 60°C.

# Quest

Woven entirely from post-consumer recycled plastic, this lightly textured, multi-application textile brings a touch of the ocean's natural beauty to commercial interiors.

CLASS B

## CAMIRA - QUEST

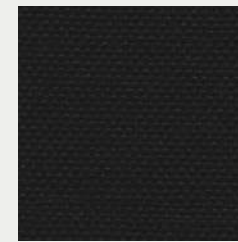

DEPTH  
QUE01

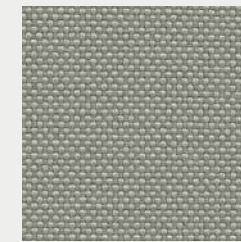

FOSSIL  
QUE02

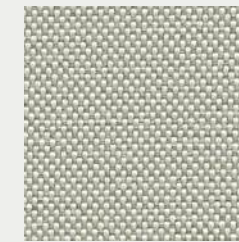

BARNACLE  
QUE03

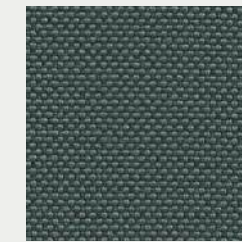

MUSSEL  
QUE04

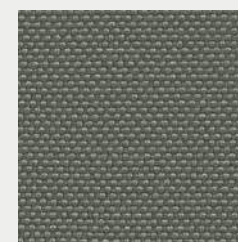

QUARTZ  
QUE05



SHELL  
QUE06



WHELK  
QUE08



LIMPET  
QUE09



ROCK POOL  
QUE10

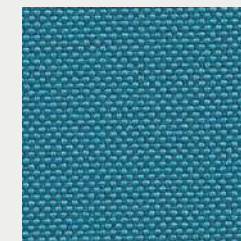

WAVE  
QUE11



TIDE  
QUE12



SEA GRASS  
QUE13



ALGAE  
QUE14



KELP  
QUE15



SEA FOAM  
QUE16

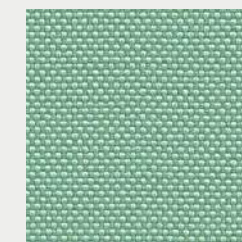

URCHIN  
QUE17



ABALONE  
QUE18



DRIFTWOOD  
QUE19



SANDSTONE  
QUE20



BEACH COMBER  
QUE21



FABRIC & LEATHER

CAMIRA - QUEST



SALT  
QUE22



COCKLE  
QUE23



CRAB  
QUE24



CLAY  
QUE25



RIPPLE  
QUE07



SHRIMP  
QUE26



PEBBLE  
QUE27

CAMIRA - QUEST

PRODUCT SPECIFICATIONS

Application	Task Seating / Soft Seating / Panel
Composition	100% post-consumer recycled polyester including 75% SEAQUAL® YARN
Environmental	Certified to the EU Ecolabel Certified to OEKO-TEX® Standard 100 Certified to Indoor Advantage™ Gold Made from 100% post-consumer recycled polyester Non metallic dyestuffs
Width	137 cm minimum
Weight	330 g/m2 ±5% (452g/lin.m ±5%)
Abrasion Resistance	Heavy duty / 10 year guarantee. Independently certified to ≥100,000 Martindale cycles
Flammability	EN 1021 - 1 (cigarette) EN 1021 - 2 (match) BS 7176 Low Hazard UNI 9175 Classe 1 IM BS 476 Part 7 Class 1Y (Adhered) EN 13501-1 Adhered Class B, s1, d0 EN 13501-1 Un-adhered Class B, s1, d0 <b>Optional: Please specify when ordering</b> BS 5852 Ignition Source 5 with EnviroFlam5 BS 7176 Medium Hazard with EnviroFlam5 IMO FTP Code (Part 8) with EnviroFlam5 <b>Note:</b> Flammability performance is dependent on components used. Our certificates show what substrates have been used in our tests. For composite tests customers must ensure their complete furniture meets the necessary standards.
Light Fastness	4-6 (ISO 105 - B02)
Fastness to Rubbing	Wet: 4, Dry: 4 (ISO 105 - X12)
Bleach Cleanable	ISO 105 E03 colour change 4 for dilution factor 1:4 chlorine solution
Acoustic	Acoustically transparent. Acoustic graphs available upon request
Cleaning	Vacuum regularly. Wipe with a damp cloth using a proprietary upholstery shampoo/ soap. For deeper cleaning use steam, bleach, alcohol or professionally dry clean. Can be washed at 60°C.
Guarantee	10 Years



Task Seating



Soft Seating



Cigarette  
& Match



Environmental



Acoustic



Bleach  
Cleanable



Washable



10  
Year  
Guarantee



With Treatment

Medium Hazard



# RePlay

Inspired by sportswear, it blends a futuristic knitted look with two-tone micro details, offering flexibility, performance, and sustainable design made from 100% post-consumer recycled polyester.

CLASS B

B&T

## CAMIRA - REPLAY

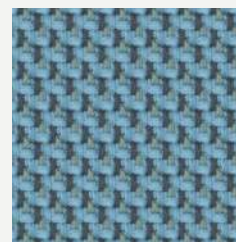

FLEX  
REP01



AGILE  
REP02



ATHLETIC  
REP03

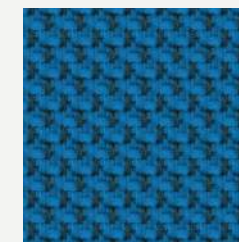

RUN  
REP04



JOG  
REP05

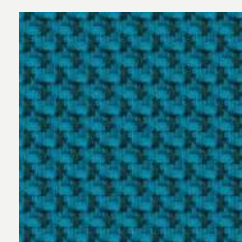

FLIP  
REP06



JOY  
REP07



CHEER  
REP08



HANDSTAND  
REP09



STEP  
REP10



FREESTYLE  
REP11



MOTION  
REP12



SKIP  
REP13



HOP  
REP14



PULL  
REP15



PUSH  
REP16



LIFT  
REP17



ROLL  
REP18



FUN  
REP19



PLAY  
REP20



CAMIRA - REPLAY

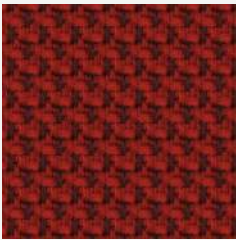

MOVE  
REP21



GAME  
REP22



ACTIVE  
REP23



WORKOUT  
REP24



JUMP  
REP25



BOUNCE  
REP26



CATAPULT  
REP28

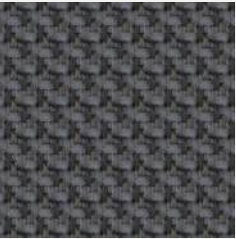

TWIRL  
REP29



DANCE  
REP30

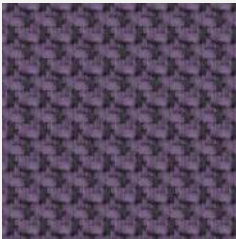

THROW  
REP31



SWING  
REP32



CLIMB  
REP33

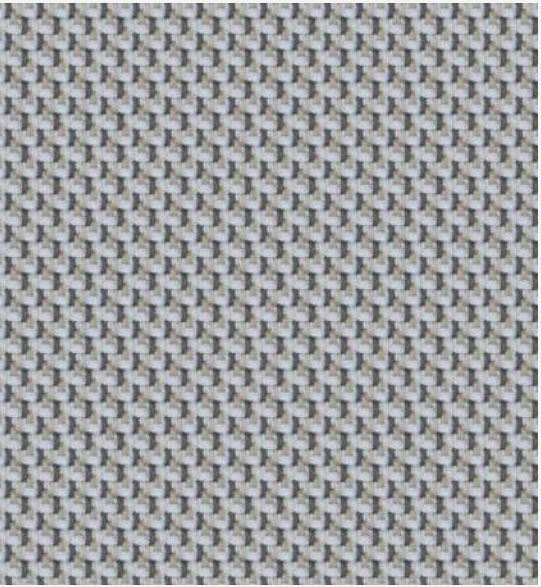

SPORT  
REP27

CAMIRA - REPLAY

PRODUCT SPECIFICATIONS

Composition	100% Post-Consumer Recycled Flame Retardant Polyester
Width	140 cm minimum
Weight	380 g/m2 ±5% (532 g/lin.m ±5%)
Abrasion Resistance	Heavy duty / 10 year guarantee Independently certified to ≥100,000 Martindale cycles
Flammability	EN 1021 - 1 (cigarette), EN 1021 - 2 (match), BS 7176 Low Hazard, BS 5852 Ignition Source 5, BS 7176 Medium Hazard, DIN 4102 B1, NF D 60-013, ÖNORM B 3825 & A 3800-1, (over CMHR 58kg/m3 Foam), UNI 9175 Classe 1 IM, EN 13501-1 Adhered Class B, s1, d0, EN 13501-1 Un-adhered Class B, s1, d0, NF P 92-507 M1.
Light Fastness	4-6 (ISO 105 - B02)
Fastness to Rubbing	Wet: 4, Dry: 4 (ISO 105 - X12)
Bleach Cleanable	ISO 105 E03 colour change 4 for dilution factor 1:4 chlorine solution.
Acoustic Properties	Acoustically transparent. Acoustic graphs available upon request
Guarantee	10 Years

**Cleaning**  
Vacuum regularly. Wipe with a damp cloth using a proprietary upholstery shampoo/ soap. For deeper cleaning use steam, bleach, alcohol or professionally dry clean. Can be washed at 60°C. Full details can be found in our cleaning and disinfection guide.



Task seating



Soft seating



Panels



Cigarette & Match



Medium Hazard  
M1 / B1



Environmental



Acoustic



Bleach  
cleanable



Washable



10  
Year guarantee

With Treatment



Curtains



CERTIFIED  
INDOOR AIR QUALITY  
INDOOR ADVANTAGE GOLD  
FURNITURE



EU  
Ecolabel  
www.ecolabel.eu  
EU Ecolabel - AT/016/007



OEKO  
TEX®  
STANDARD  
100  
11-62664  
Shirley  
www.oeko-tex.com

Colors may slightly vary due to photographic lighting sources or your monitor settings.

336

337

Colors may slightly vary due to photographic lighting sources or your monitor settings.

# Milano

Combining the feeling  
of ease and peace  
with its carefully  
selected colours.

CLASS B

## FIDIVI - MILANO

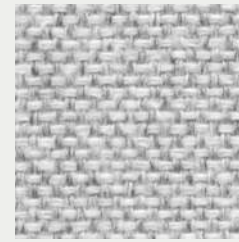

9000

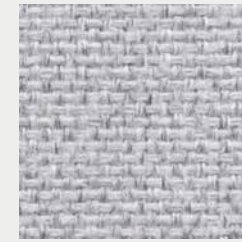

9801

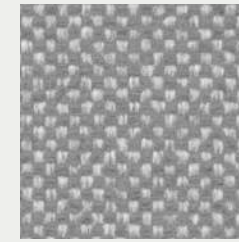

9878

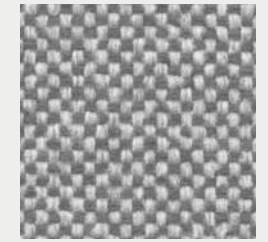

9809

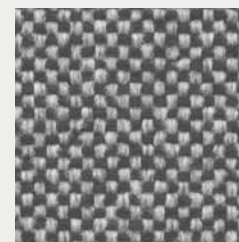

9817

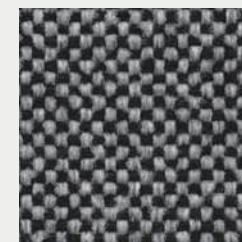

9833



9101



9108



9106

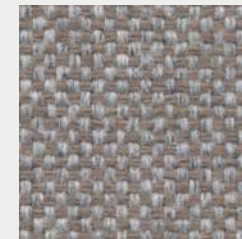

9224



9212



9210



9390



9319



9330



9430

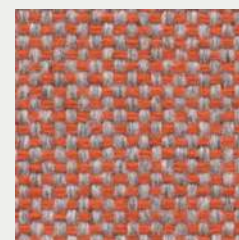

9451

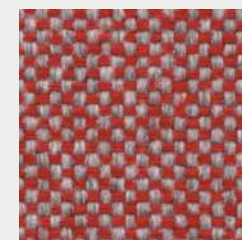

9427



9494



9418



FABRIC & LEATHER

FIDIVI - MILANO



9407



9734



9709



9725



9702

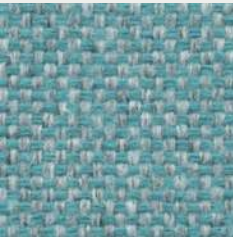

9607



9691



9614

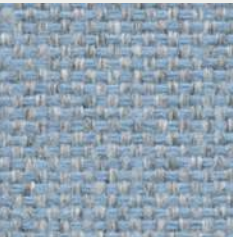

9656

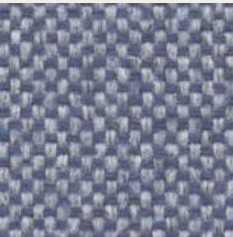

9613

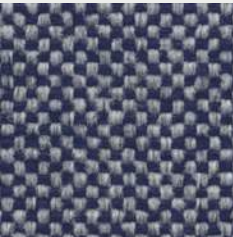

9698

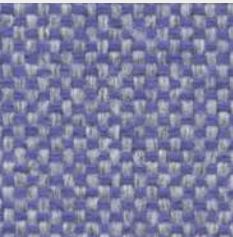

9629

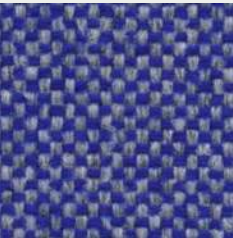

9695

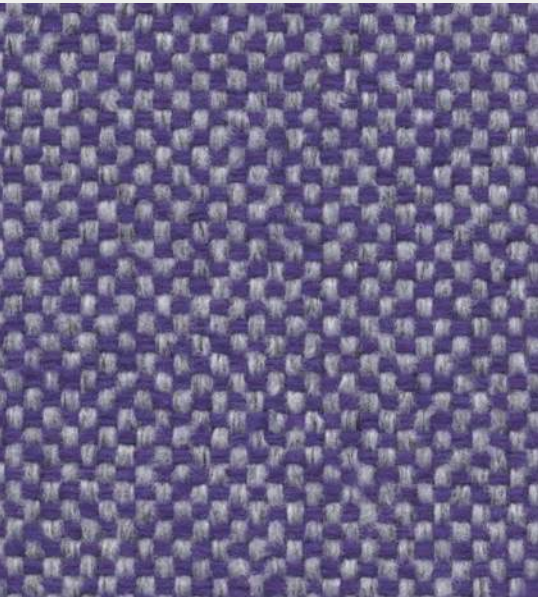

9506

Colors may slightly vary due to photographic lighting sources or your monitor settings.

FIDIVI - MILANO

PRODUCT SPECIFICATIONS

Description	Full wool-like appearance and handtouch. 34 yarn dyed combinations	
Application	Office, Luggage, Contract	
Weight	525 ± 5 % g/ml 375 ± 5 % g/m²	
Height	140 ± 2 % cm	
Composition	100% Polyester Trevira CS	
Abrasion Resistance	ISO 12947/2 80.000 ± 10 % Rubs	
Light Fastness	ISO 105-B02 6 (blue scale) Tolerance: from 5 to 8	
Fastness to Rubbing	ISO 105-X12 4/5 (grey scale) Tolerance: from 4 to 5	
Pilling (2000 rubs)	ISO 12945-2 5 Tolerance: from 4 to 5	
Acoustic Performances	ISO 354 (Reverberation Room), 0,65	
Fire Resistance	UNI 9174 Class C1 can meet UNI 9175 Class 1 IM can meet DIN 4102 Class B1 NF P 92 501-7 M1 NF D 60013 Class AM18 can meet EN 1021-1 & 2 BS 5852 Crib 5 BS 7176 Class Medium Hazard EN 13773 Class 1 can meet OENORM 3800-1 Class B1,Q1,TR1 can meet California TB 117:2013 can meet USA NFPA 701 can meet USA NFPA 260 can meet IMO Part 8 Upholstery	Will also pass other flammability standards. Flame retardant performance is dependent upon the foam used.
Stain Repellent Treatment	Trademark Trevira B1 certificate MOQ 250m	
Certifications	Oekotex Euflower - Ecolabel	
Warranty	5 Years	
Cleaning and Washing		



Colors may slightly vary due to photographic lighting sources or your monitor settings.



# Roccia

The world's  
favorite thanks  
to its perfect  
harmony of  
elegance and  
diversity.

CLASS B

## FIDIVI - ROCCIA



4504



4011

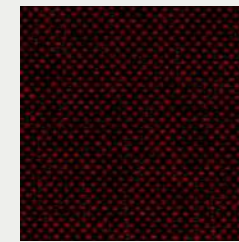

8514

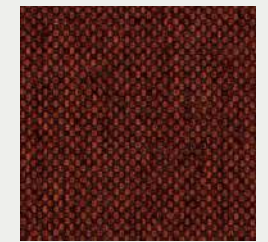

4512



3012



4501



5005



5505



5504



3506



3502



2502

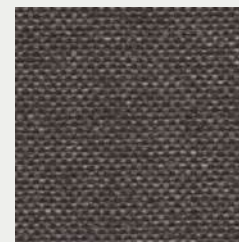

2501



1504



1503



1502



1511

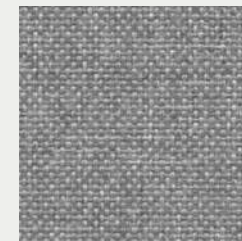

8501

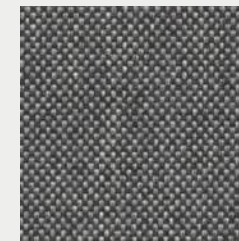

8502

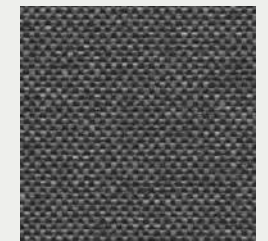

8030



FIDIVI - ROCCIA

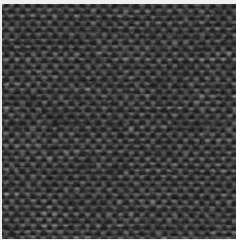

8504

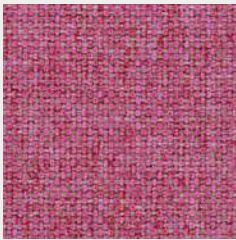

5512



8515



5502



6506

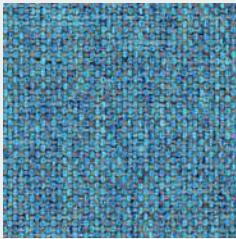

6522

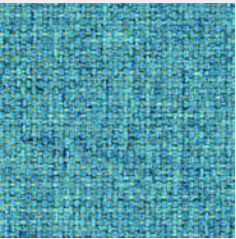

6517

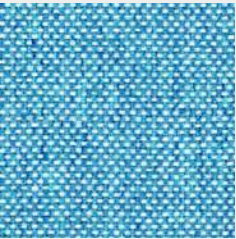

6536

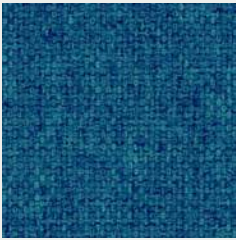

6055

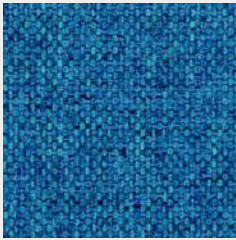

6526

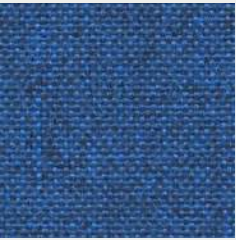

6505



6503

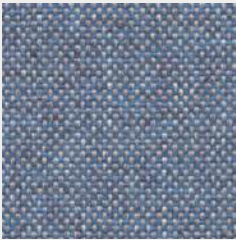

6502



6501

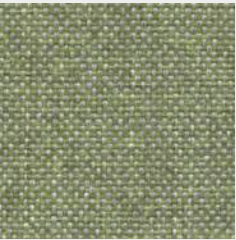

7504



7503



7502



7501

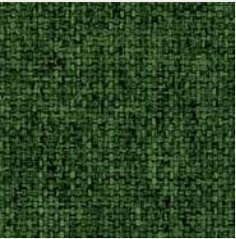

7016

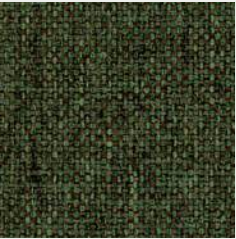

7512

FIDIVI - ROCCIA



2517

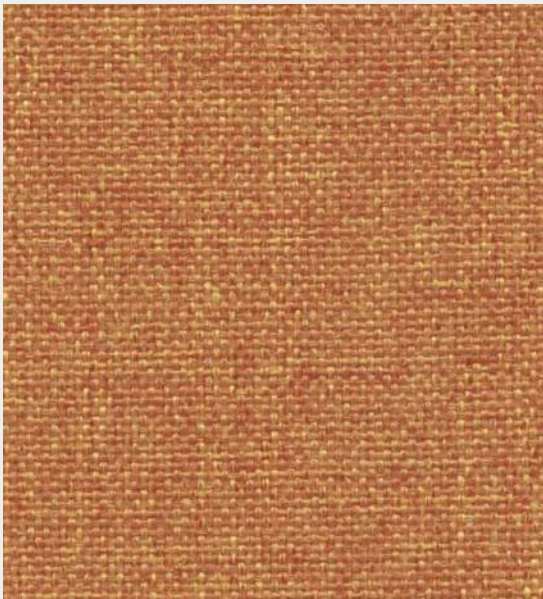

3503

FABRIC & LEATHER

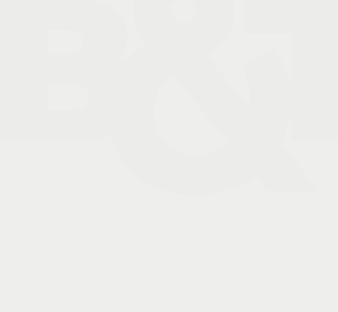

FIDIVI - ROCCIA

PRODUCT SPECIFICATIONS

Description	Yarn dyed 2 color melange fabric. Wool handtouch in 42 natural colorways.	
Application	Office, Contract	
Weight	350 ± 5 % g/ml 250 ± 5 % g/m²	
Height	140 ± 2 % cm	
Composition	100% Polyester Trade Mark Trevira CS	
Abrasion Resistance	ISO 12947/2 70.000 ± 10 % Rubs	
Light Fastness	ISO 105-B02 6 (blue scale) Tolerance: from 5 to 8	
Fastness to Rubbing	ISO 105-X12 4/5 (grey scale) Tolerance: from 4 to 5	
Pilling (2000 rubs)	ISO 12945-2 5 Tolerance: from 4 to 5	
Acoustic Performances	ISO 354 (Reverberation Room), 0,6	
Fire Resistance	UNI 9174 Class C1 UNI 9175 Class 1 IM DIN 4102 Class B1 NF P 92 501-7 M1 NF D 60013 Class AM18 EN 1021-1 & 2 BS 5852 CRIB 5 BS 7176 Class Medium Hazard EN 13773 Class 1 can meet OENORM 3800-1 Class B1,Q1,TR1 California TB117 USA NFPA 701 can meet USA NFPA 260 can meet IMO Part 8 Upholstery	Will also pass other flammability standards. Flame retardant performance is dependent upon the foam used.
Certifications	Oekotex Euflower - Ecolabel	
Warranty	5 Years	
Cleaning and Washing		





# Time

The timeless  
beauty of  
charming colours  
and fresh  
feelings.

CLASS B

## FIDIVI - TIME



8048



8004

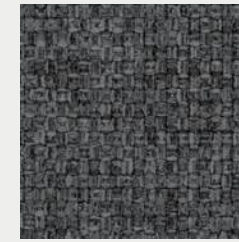

8006

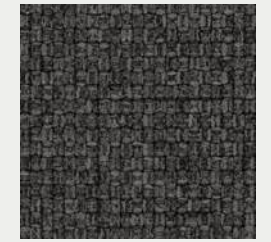

8007



7026



7023



7008



7019



7036



7011



3090



3094



3012



3082



4066



4022



4079



4021



6001



6070

FABRIC & LEATHER

FIDIVI - TIME



6031



6034

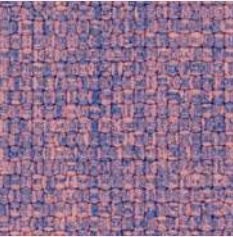

6018

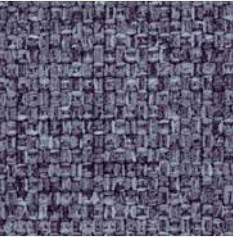

6026



1010



1020



2005

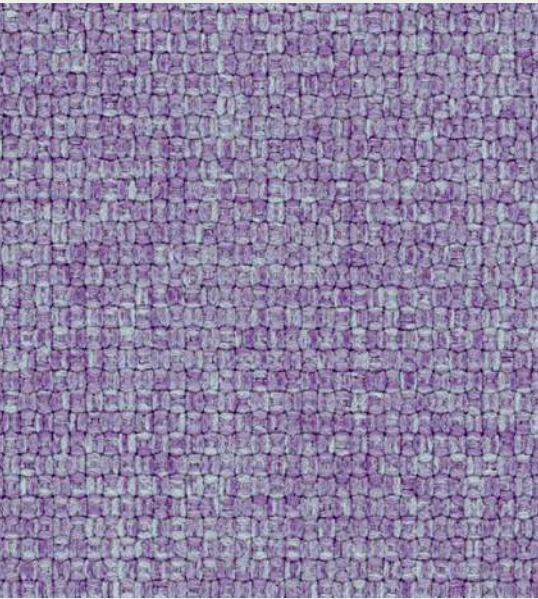

6091

FIDIVI - TIME

PRODUCT SPECIFICATIONS

Description	Recycled polyester melange fabric. Piece dyed in 28 colorshades.	
Application	Office, Furniture, Contract	
Weight	490 ± 5 % g/ml 350 ± 5 % g/m²	
Height	140 ± 2% cm	
Composition	100% Polyester - Recycled GRS	
Abrasion Resistance	ISO 12947/2 100.000 ± 10% Rubs	
Light Fastness	ISO 105-B02 6 (blue scale) Tolerance: from 5 to 8	
Fastness to Rubbing	ISO 105-X12 4/5 (grey scale) Tolerance: from 5 to 8	
Pilling (2000 rubs)	ISO 12945-2 5 Tolerance: from 5 to 8	
Fire Resistance	UNI 9175 Class 1 IM EN 1021-1 & 2 BS 5852 CRIB 5 part 2 BS 7176 Class Medium Hazard California TB 117-2013	Will also pass other flammability standards. Flame retardant performance is dependent upon the foam used.
Certifications	Oekotex GRS	
Warranty	5 Years	
Cleaning and Washing		





# Valencia

## ARTIFICIAL LEATHER

An unique and attractive aesthetic with the combination of high-quality artificial leather and vibrant colors.

## CLASS B

### SPRADLING - VALENCIA

 <div>IN STOCK</div> <div>LOTUS 107-2113</div>	 <div>TEAL 107-2119</div>	 <div>PETROL 107-5065</div>	 <div>IN STOCK</div> <div>WARM GREY 107-4044</div>
 <div>ULTRA VIOLET 107-2118</div>	 <div>CASHMERE 107-2117</div>	 <div>PURE WHITE 107-9607</div>	 <div>CAMEL 107-2116</div>
 <div>CHESTNUT 107-2115</div>	 <div>ROSÉ 107-2114</div>	 <div>TOMATO 107-2112</div>	 <div>SQUASH 107-2111</div>
 <div>NIGHT 107-2108</div>	 <div>SKYLIGHT 107-2107</div>	 <div>IN STOCK</div> <div>CORAL 107-2106</div>	 <div>SONNE 107-2020</div>
 <div>SAFRAN 107-6012</div>	 <div>MELONE 107-6013</div>	 <div>ORANGE 107-6019</div>	 <div>NECTARINE 107-6003</div>

SPRADLING - VALENCIA



TERRACOTTA  
107-0035



BUCHE  
107-0033

IN STOCK

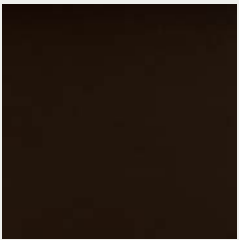

PRALINÉ  
107-0001



SUMATRA  
107-9001

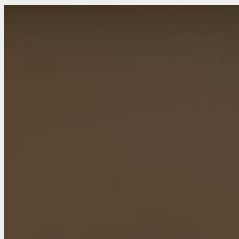

MUSHROOM  
107-4001

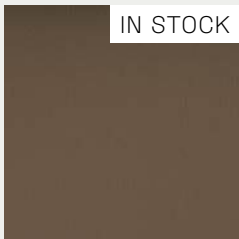

TAUPE  
107-0034

IN STOCK



COGNAC  
107-0002



CHAMPAGNE  
107-1001



BEIGE  
107-1050

IN STOCK



LEINEN  
107-1049



SISAL  
107-1048

IN STOCK



WEISS  
107-8032



AUSTER  
107-4040



PERLE  
107-4045



PLATIN  
107-4043

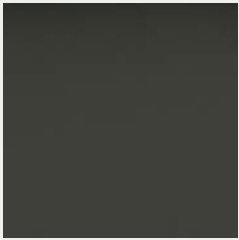

LICHTGRAU  
107-4052

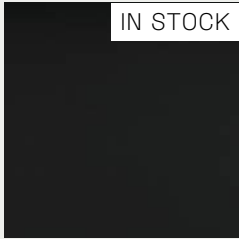

GRAPHITE  
107-4003

IN STOCK



SCHWARZ  
107-9035

IN STOCK



LAUREL  
107-4002

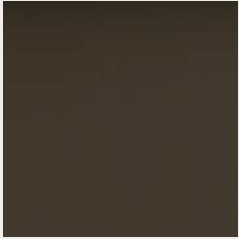

MOSS  
107-5002

SPRADLING - VALENCIA



METEOR  
107-4041

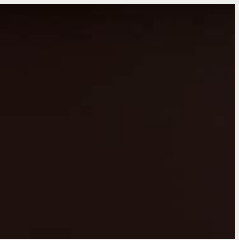

MOCCA  
107-0020



MERLOT  
107-2001



PORT  
107-2062



KIRSCH  
107-2074



ROT  
107-2075



PINK  
107-2021



BERRY  
107-2002



AMETHYST  
107-7001

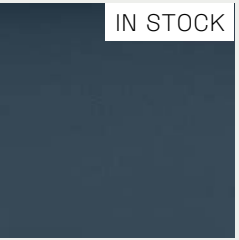

TITAN  
107-4042

IN STOCK



LAVENDEL  
107-3001



BALTIC  
107-3069



DELFT  
107-3067



MARINE  
107-3068



TÜRKIS  
107-5057

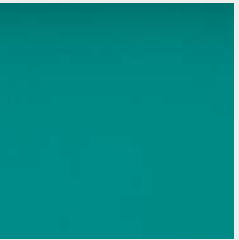

JADE  
107-5056



APFEL  
107-5041



OLIVE  
107-5001



GRÜN  
107-5069



SILVER  
107-4020



FABRIC & LEATHER

SPRADLING - VALENCIA



IVORY  
107-1020



PEARLESSENCE  
107-8020



AZURE  
107-0370



CACTUS  
107-8438



CLOUD  
107-5032



EUCALYPTUS  
107-6438



EVEREST  
107-2008



FUNGI  
107-2522



MISTY  
107-8415



PEACH  
107-9245



PINE  
107-5451



SCUBA  
107-0337



AVOCADO  
107-2110

SPRADLING - VALENCIA

PRODUCT SPECIFICATIONS

Composition:	Topcoat :Vinyl   Backing; 100% Polyester Hi-Loft2™
Weight:	650 gr/m2
Width:	min. 137 cm
Roll size:	+/- 30m
Abrasion:	>300.000 cycles (MARTINDALE)
Flame retardancy*:	EN 1021 Part 1 & 2   DIN 4102 B2   MED   ECE R 1 18.02 Anx. 6,7 & 8  IMO 2010 FTP Part 8   UNI 9175 Classe I.IM   UNE 23.727-90 IR/M.2  NF P 92-503 / M2   EN 71-2:2006+ A1:2007   FMVSS 302
Cold Crack:	-23°C
UV-Resistance:	1000 hours: ≥ 6 Blue wool scale
	*This term and any corresponding data refer to the typical performance in the specific tests indicated and should not be construed to imply the behavior of this or any other material under actual fire conditions.
FINISHES AND TREATMENTS PERMABLOK3®	
Virucidal Activity	Except Valencia Pure White 107-9607 that has PERMABLOK3® Plus  ISO 18184:2019: Coated Fabrics treated with PERMABLOK3® are proven to reduce the presence of Coronavirus** by more than 90% within one hour of contact.  ISO 21702:2019: All the Coated fabrics treated with PERMABLOK3® are capable of reducing the Coronavirus** activity by 99,9% within 24 hours of exposure on the surface. ISO 22196:201 I. Value of antibacterial*** activity R>2.
Bacteriostatic Properties:	** Testing was conducted with material exposed to Feline Coronavirus (same coronaviridae family, structures and mechanisms similar to SARS-Cov2)  *** Testing was conducted with material exposed to Staphylococcus aureus, Staphylococcus aureus (MRSA), Escherichia coli and Klebsiella pneumoniae.
WARRANTY	5 Years. Terms and conditions apply, Warranty conditions are displayed on our website.
CARE AND CLEANING	• The vinyl should be cleaned periodically in order to maintain its appearance and prevent build-up of dirt and contaminants.  • Any stain, spills, or soiling should be cleaned up promptly to prevent the possibility of permanent staining.  • Vinyl fabrics treated with PERMABLOK3® require a minimum of maintenance to retain their good looks. Use soft soapy solutions or special cleaning products for vinyl fabrics to remove stains on the surface of the material. Remove only with a damp white cloth.  • Lacquers, strong cleaners, detergents, xylene-based solutions, acetone, or MEK cause immediate damage and contribute to the deterioration of the material. The use of such cleaners is at the owner's risk.

Certain clothing and accessory dyes (such as those used on denim jeans) may migrate to lighter colors. This phenomenon is increased by humidity and temperature and is irreversible. SPRADLING International GmbH, SPRADLING UK Ltd, and EURO SPRADLING S.L.U will not assume responsibility for dye transfer caused by external contaminants and possible permanent staining caused by this phenomenon.

PERMABLOK3® is a registered traderark of Sprading Holdings, Inc.® | Hi-Loft2™ and VALENCIA™ are trademarks of Spradling Holdings, Inc.®

# Loop

A modern touch  
on traditional  
design elements.  
First sight  
impression,  
combined with a  
colourful yarn  
blend when  
looking more  
closely.

CLASS B

## LOOP

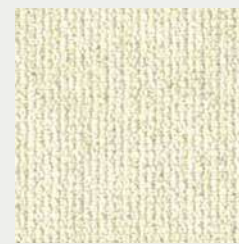

02



04



19



23

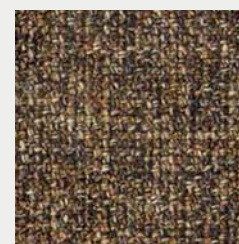

24

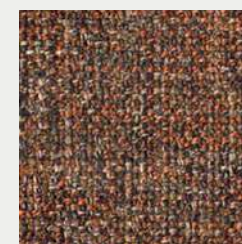

28



29

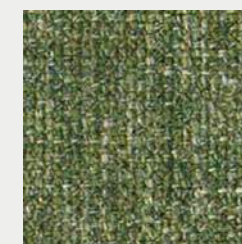

31

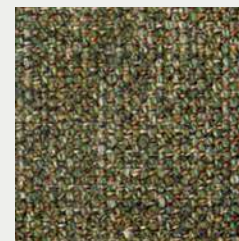

30



21

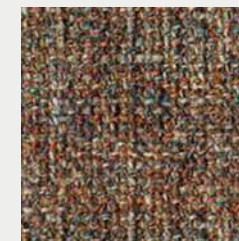

27



40

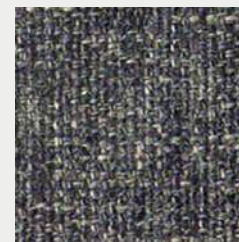

41



44



08



18

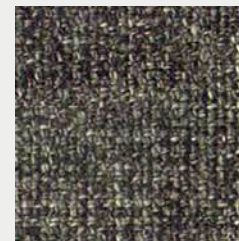

48



LOOP



39

LOOP

PRODUCT SPECIFICATIONS

Technical Informations	Unit	Value	Test Method
Weight	gr/m²	509 (± %5)	BS EN ISO 12127:1998
Thickness	mm	1,4	
Width	cm	140 (± %5)	
Roll Meter	mt	50 (± %5)	
Resistance to Abrassion		40.000	EN ISO 12947-2
Seam Slippage	mm	Weft 3-4 / Warp 3-4	ISO 13936-2
Pilling	2000 cycle	5	ISO 12945-2
Colour Fastness to Light		5	TS EN ISO 105-B2
Composition		%28 ACR %56 COT %4 LIN %12 PES	



- Product Characteristics
- Only valid for Loop colour codes.
  - It can be cleaned with neutral cleaning materials. Chemical solvents should not be used.
  - The detergent must not include oxide bleach and bleach.
  - There may be colour and tone differences between different lots, arising from the nature of the production and within conventionally accepted limits.
  - The product should not be exposed to direct sunlight.
  - The cutting should be done after the approval of the colour, tone and defect controls by the related parties. In this context, taking into account that, although exceptional, there may be tonal differences of products that arrive in pieces, they should be checked with the delivery of the product before cutting. Making upholstery without above mentioned examination may cause not getting the desired result.
  - While cutting or upholstery, the products should never be left folded, nor should they be left under-weight that may cause forming lines on them.
  - The tape should never be used on the product surface. This matter, which our company pays attention to, should not be overlooked after the product has been checked or if it is wrapped for a second time during use. When the leftover product should be rolled, please pay attention not to fold it tightly.
  - All kinds of leather and velvet should not come into direct contact with the sponge. Sponge should be covered with interlining or cotton lining.
  - Stains, such as oil, chocolate, chewed gum should never be cleaned with liquid (water, thinner, acetone and other solvents).
  - Dry cleaning methods are also recommended for such stains.
  - Vacuum cleaner can be used on daily and weekly basis.
  - Please get a confirmation about stocks.
  - The using place and purpose of the product should be conventionally accepted places and purposes.
  - No liability can be accepted for products that are not used properly.
  - The information stated above is of reliable common values. Please ask for special values of the contract.

# Era

A subtle, two tone polyester fabric containing stretch in both directions for ease of upholstery.

CLASS A

B&J

## CAMIRA - ERA



TRANSITION  
CSE30

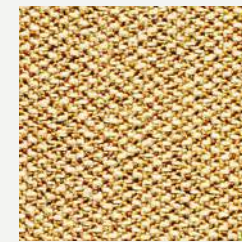

SPLITSECOND  
CSE31



LIFETIME  
CSE03

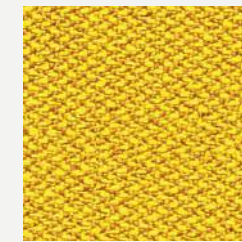

OCCASION  
CSE32

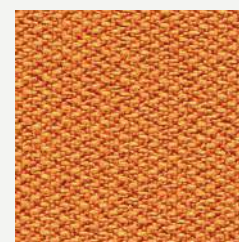

MEASURE  
CSE27

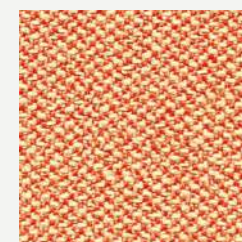

SEQUENCE  
CSE25



SPAN  
CSE05

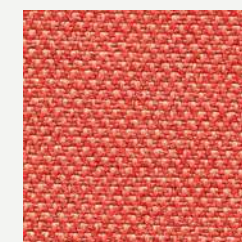

TURN  
CSE26

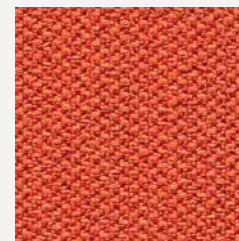

EXPERIENCE  
CSE29



EXTENT  
CSE28



CALENDAR  
CSE19



DATE  
CSE24



CYCLE  
CSE06



PHASE  
CSE17



PRIME  
CSE09



ALLOWANCE  
CSE38



CHAPTER  
CSE08



PERENNIAL  
CSE12



RANGE  
CSE42



MATURITY  
CSE40



CAMIRA - ERA

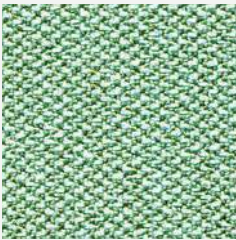

NOTATION  
CSE36

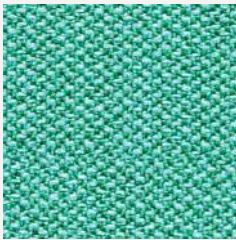

REST  
CSE37

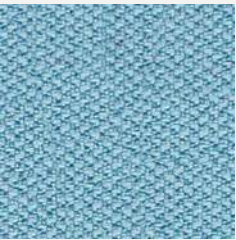

AEON  
CSE20

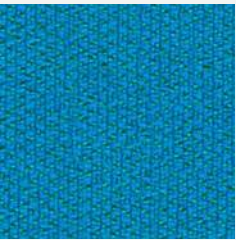

EVERLASTING  
CSE10

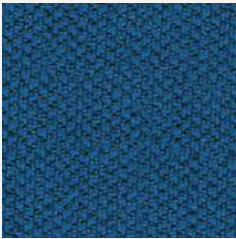

STAGE  
CSE15

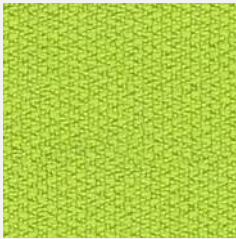

PERIOD  
CSE07



ENDURANCE  
CSE34

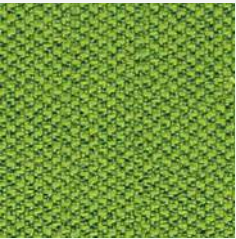

TIMELAPSE  
CSE16

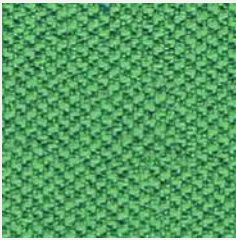

EVENT  
CSE18

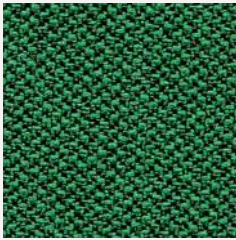

SIGNATURE  
CSE35



ANALOGUE  
CSE33



PROMPT  
CSE45



GENERATION  
CSE02



OCCURENCE  
CSE23



HISTORY  
CSE21

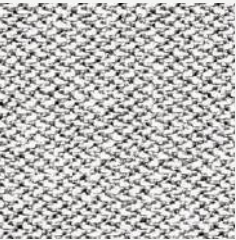

MEMO  
CSE46



QUOTA  
CSE41

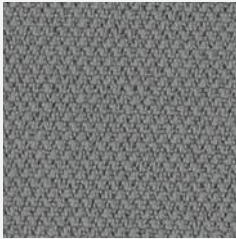

FORECAST  
CSE11



PRESENT  
CSE13

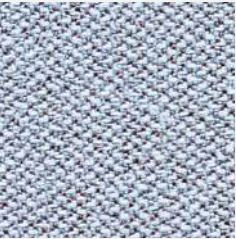

YOUTH  
CSE39

CAMIRA - ERA



LATE  
CSE43

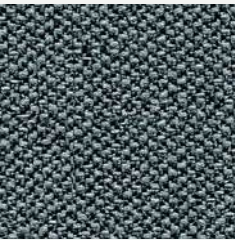

ELAPSE  
CSE44

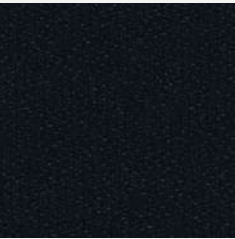

FORWARD  
CSE14



FUTURIST  
CSE01

PRODUCT SPECIFICATIONS

Application	Task Seating / Soft Seating
Composition	100% Polyester
Environmental	Certified to OEKO-TEX® Standard 100 Certified to Indoor Advantage™ "Gold" Non metallic dyestuffs
Width	140 cm minimum
Weight	320 g/m2 ±5%
Abrasion Resistance	Heavy duty / 10 year guarantee. Independently certified to ≥100,000 Martindale cycles
Flammability	EN 1021 - 1&2 (cigarette & match), BS 7176 Low Hazard EN 13501-1 Adhered Class B, s1, d0, EN 13501-1 Un-adhered Class C, s1, d0 BS 7176 Medium Hazard with EnviroFlam5
Light Fastness	5 (ISO 105 - B02)
Fastness to Rubbing	Wet: 4, Dry: 4 (ISO 105 - X12)
Bleach cleanable	ISO 105 E03 colour change 4 for dilution factor 1:4 chlorine solution.
Guarantee	10 Years

Cleaning  
Vacuum regularly. Wipe with a damp cloth using soap and water or use proprietary upholstery shampoo.  
For deeper cleaning use steam, bleach, alcohol or professionally dry clean. Can be washed at 60°C.



# Xtreme

A modern crepe weave fabric made from 100% post-consumer recycled polyester.

CLASS A

B&T

## CAMIRA - XTREME



ADOBO  
YS165



ARUBA  
YS108



SANDSTORM  
YS071



NOUGAT  
YS091

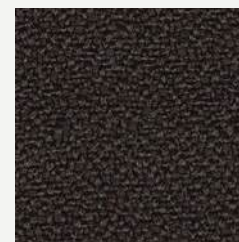

SOMBRERO  
YS046

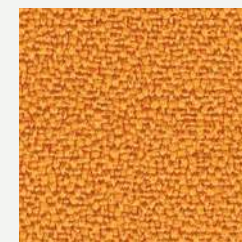

SOLANO  
YS072

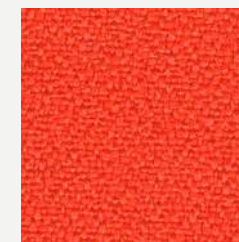

TORTUGA  
YS168



LOBSTER  
YS076



BELIZE  
YS105



PANAMA  
YS079



DIABLO  
YS101



TOKARA  
YS136



TOBAGO  
YS030



BRIDGETOWN  
YS102

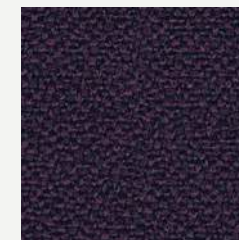

TAROT  
YS084

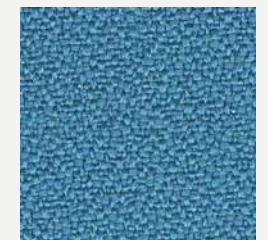

PARASOL  
YS073

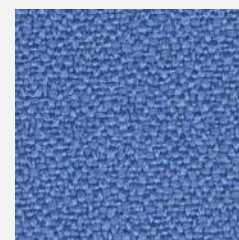

BLUEBELL  
YS097

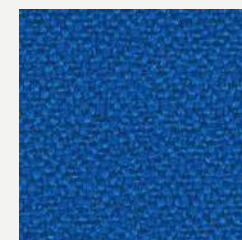

HONEYMOON  
YS035



OCEAN  
YS100



CAYMAN  
YS024



CAMIRA - XTREME

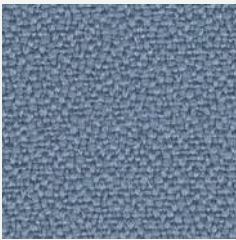

STEEL  
YS095



MARTINIQUE  
YS004



SCUBA  
YS082



CURACAO  
YS005



COSTA  
YS026

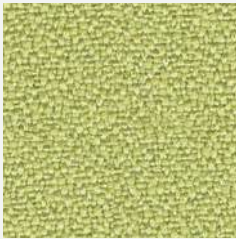

APPLE  
YS096

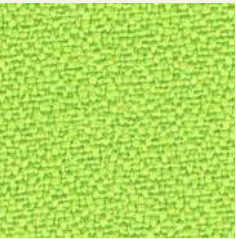

MADURA  
YS156



LOMBOK  
YS159

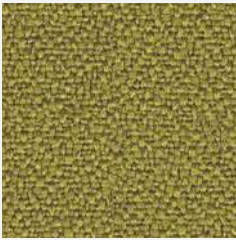

APPLEDORE  
YS077

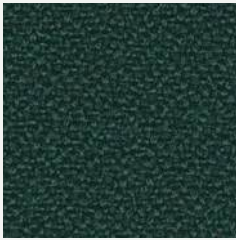

TABOO  
YS045

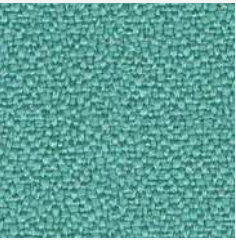

CAMPECHE  
YS074



TONGA  
YS160



WINDJAMMER  
YS047



KRABI  
YS141



BLIZZARD  
YS081

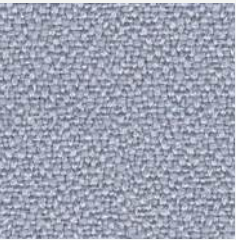

RUM  
YS173



OSUMI  
YS171



BONAIRE  
YS172



PADANG  
YS145



HAVANA  
YS009

Colors may slightly vary due to photographic lighting sources or your monitor settings.

CAMIRA - XTREME

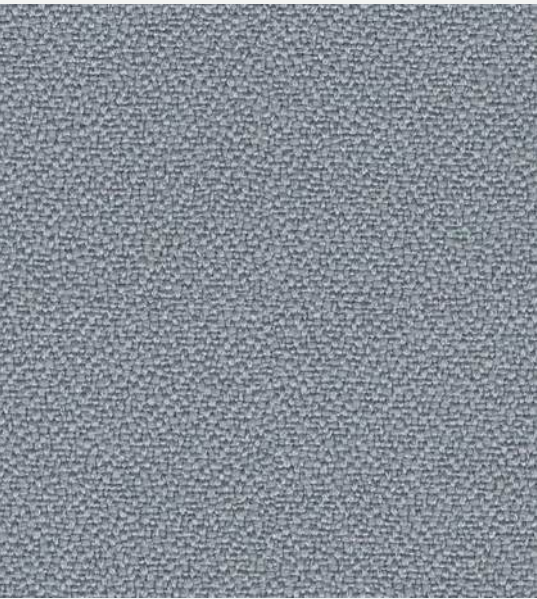

SLIP  
YS094



PRODUCT SPECIFICATIONS

Application	Task Seating
Composition	100% post-consumer recycled polyester
Environmental	Certified to the EU Ecolabel, Certified to OEKO-TEX® Standard 100, Certified to Indoor Advantage™ "Gold" Made from 100% recycled polyester Non metallic dyestuffs
Width	140 cm minimum
Weight	310 g/m2 ±5%
Abrasion Resistance	Heavy duty / 10 year guarantee. Independently certified to ≥100,000 Martindale cycle
Flammability	EN 1021 - 1&2 (cigarette & match), BS 7176 Low Hazard, BS 5852 Ignition Source 5, BS 7176 Medium Hazard, DIN 4102 B1, NF D 60-013 ,ÖNORM B 3825 & A 3800-1 (over 58 kg/m3 CMHR foam), UNI 9175 Classe 1 IM, BS 476 Part 7 Class 1
Light Fastness	6 (ISO 105 - B02)
Fastness to Rubbing	Wet: 4, Dry: 4 (ISO 105 - X12)
Bleach cleanable	ISO 105 E03 colour change 4 for dilution factor 1:4 chlorine solution.
Guarantee	10 Years

Cleaning  
Vacuum regularly. Wipe with a damp cloth using soap and water or use proprietary upholstery shampoo. For deeper cleaning use steam, bleach, alcohol or professionally dry clean. Can be washed at 60°C.

Colors may slightly vary due to photographic lighting sources or your monitor settings.



# Athena

A mix of polyester  
and cotton, suitable  
for upholstery with  
prestigious colours  
and soft touch.

CLASS A

B&A

## ATHENA

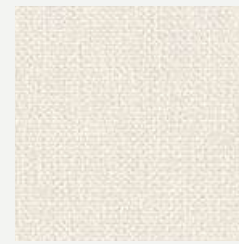

1152



1153



1155

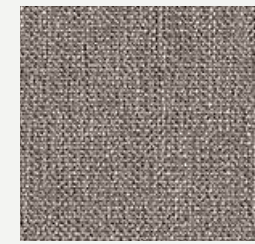

1162



1173

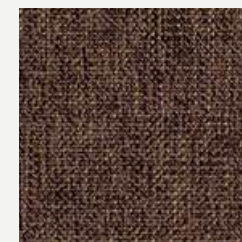

1228



1144



1229



1192

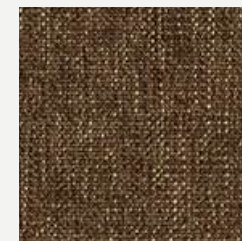

1206



1199

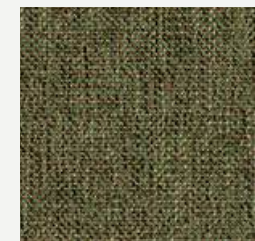

1187

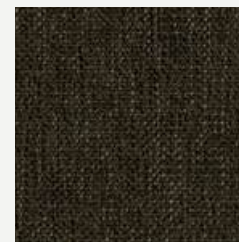

1132



1224



1179



1500



1188



1190

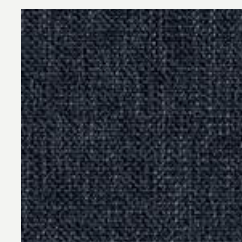

1225



1156



ATHENA

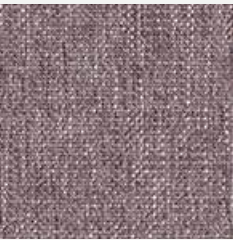

1233



1226

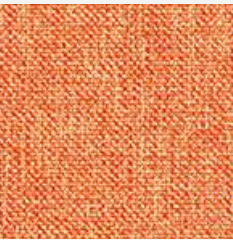

1203



1204

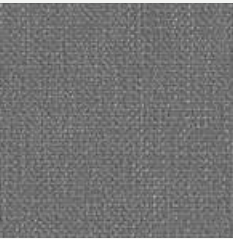

1170

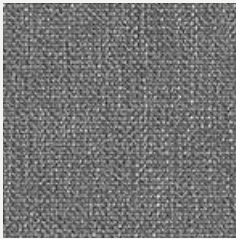

1171

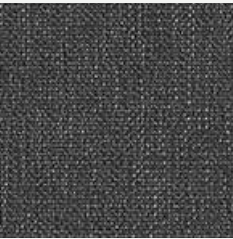

1141

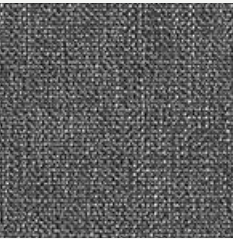

1175



1140



1198



ATHENA

PRODUCT SPECIFICATIONS

Technical Informations	Unit	Value	Test Method
Composition	60% polyester, 40% cotton		
Weight	gr/m²	440 ±20	ISO 2286-2
Width	cm	140 ±2	
Resistance to Abrasion	cycles	>40.000	ISO 12947-1
Colour Fastness to Light	bw	4/5	ISO 105-B02
Colour Fastness to Rubbing	wet dry	>5 >5	ISO 105-X12
Roll Length	m	50 ±10	

**Liquid Stains**  
Blot the liquid stain gently with a high-absorbent material. Pat dry the area gently with a dry material to remove the remaining humidity (cotton cloth, paper towel, etc...), If the stain from the spill remains, remove the stain with a soapy cloth without diffusing the stain. After each rubbing motion, refresh the clean soapy cloth in order to prevent soiling.

**Solid Particles**  
Remove the excess soiling with ultimate care without diffusing. Remove the solid particle from the fabric surface with the help of a soft spatula. To remove dust, use a vacuum cleaner or a soft brush. The remaining stains should be removed by rubbing with a soapy cloth in circular motion.

**Ball-Point Pen and Similar Difficult Stains**  
Dampen a clean cotton cloth in a white soap solution. Rub the stain off gently. Clean the surface with the damp cloth and leave the fabric for drying.

**Alcohol Derives**  
Petroleum and alkali based solvents should not be used for cleaning. After all cleaning processes, the drying should be done with a low temperature blow dryer in large circular motion or the fabric should be left for natural drying. After drying, misoriented and damaged piles should be fixed with a soft brush.

Valid for all colors. Red colors may have less color fastness to rubbing.

# Canyon

ARTIFICIAL LEATHER

High abrasion resistant  
and flame retardant  
high-quality easy to  
clean artificial leather  
with a genuine leather  
look.

CLASS A

B&T

## CANYON



21745



22658



22661



21747



22662



22663



21748



21753



21749



21750



21751



21754



21755



21757



21758



CANYON

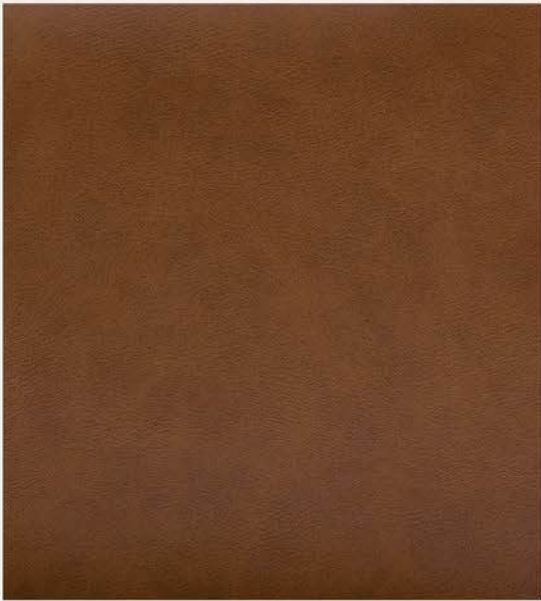

21728



Colors may slightly vary due to photographic lighting sources or your monitor settings.

CANYON

PRODUCT SPECIFICATIONS

Technical Informations	Unit	Value	Test Method
Composition	80% pvc, 18% polyester, %2 pu		
Weight	gr/m²	700 ±5%	TS 6450
Thickness	mm	1,35 ±5%	ISO 2589
Width	cm	140 ±2	TS 4119
Roll Length	m	30	
Resistance to Abrasion	martindale	>100.000	BS EN ISO 12947-2:2016
Tensile Strength (Lenght)	n	485	ISO 1421
Tensile Strength (Across)	n	290	ISO 1421
Elongation Strenght		Length 68 g Across 240 g	ISO 1421
Colour Fastness to Light		+5	DIN EN ISO 105-B02:1994
Flammability		Pass	BS 5852-1:1979 EN 1021 1-2

- Product Characteristics
- Only valid for Canyon colour codes.
  - The cleaning process should start around the stain and held without dispersing the stain. It should be cleaned by gently wiping.
  - You can wipe off ballpoint pen stains with 20% ethanol. For other stains such as coffee, tea, milk, cosmetics, jam, syrup, fruit juice 40c lukewarm water, neutral cleaning agents and sponge can be used.
  - In oil and grease stains, the stain can be wiped of with the help of a brush after the chalk powder is used for covering the stain.
  - The shoe polish stain can be removed with perchloroethylene or 10% diluted ammonia.
  - All kinds of real and artificial leather should not be cleaned with bleach, detergent, coloured soap and similar materials and the product should not be exposed to direct sunlight. It should be kept away from sources of strong light (spot, etc.) and heat.
  - There may be colour and tone differences between different lots, arising from the nature of the production and within conventionally accepted limits.
  - All kinds of leather and velvet should not come into direct contact with the sponge. Sponge should be covered with interlining or cotton lining.
  - Please get a confirmation about stocks.

Colors may slightly vary due to photographic lighting sources or your monitor settings.

# New King

## ARTIFICIAL LEATHER

Easy to clean artificial leather made of a special PVC and polyurethane mix with the support of polyester base lining.

CLASS A

B&T

### NEW KING



6



13742



13743



13719

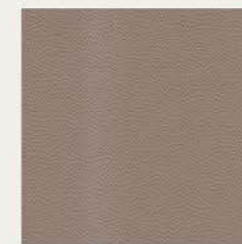

62501



13723



13724



13725



62503



62504



17563



62502



62505



17566



13823



17567



24327



13592



13721



24329



FABRIC & LEATHER



NEW KING



13822



17565

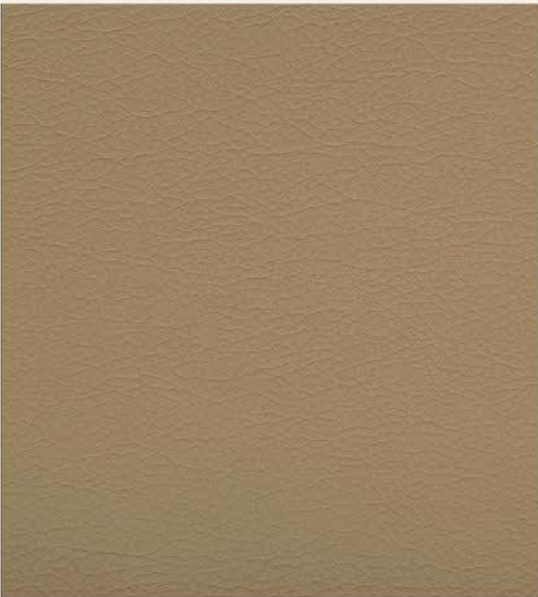

13591



24328



17560



17568



13727

NEW KING

PRODUCT SPECIFICATIONS

Technical Informations	Unit	Value	Test Method
Composition	76% pvc, 22% polyester, 2% pu		
Weight	gr/m²	600 ±5%	
Width	cm	138-140	
Roll Length	m	30	
Resistance to Abrasion	mantindale	230.000	BS EN ISO 12947-2:1999&4:1999
Bursting Strength		> 600 kPa	BS EN ISO 5470-1:1999
Elongation Strength	warp weft	5803 g. 2853 g.	BS EN ISO 4674-1:1999
Resistance to Seam Slippage	warp weft	250 n 250 n	BS 3320:1998
Flammability		pass	BS 5852-1:1979 EN 1021 1-2
Light Fastness		5	DIN EN ISO 105-B02:2002

- Product Characteristics
- Only valid for New King colour codes.
  - Our Atlantis product line has flame retardancy feature.
  - The cleaning process should start around the stain and held without dispersing the stain. It should be cleaned by gently wiping.
  - All kinds of real and artificial leather should not be cleaned with bleach, detergent, coloured soap and similar materials and the product should not be exposed to direct sunlight.
  - The product should be kept away from sources of strong light (spot, etc.) and heat.
  - The using place and purpose of the product should be conventionally accepted places and purposes. No liability can be accepted for products that are not used properly.
  - Leather products should not be kept in plastic packaging and humid places for a long time. Solid objects such as toys and jewellery may cause unintended starches on the material.
  - Leather-covered products should be placed at least 50 cm away from heat sources (stoves, radiators, fireplaces, etc.). Otherwise, the leather may lose moisture which may cause undesired cracks.
  - Impacts, scratches, etc. that may occur due to transportation and external. should be considered out of warranty.
  - Direct contact of pets with leather goods should be prevented.
  - Direct contact of the products with high surface temperature (iron, etc.) with the leather may cause a damage.
  - Protect the leather from harsh blows.
  - Since ink on newspapers or magazines may get on the product and leave a permanent stain, do not leave it on the product. Especially if you sit with new jeans that give dark coloured paint on light coloured leather as an example, there may be stains. Note that this stain is not caused by the leather itself, but by the trousers that dye and colour.
  - Weekly remove the dust or dirt on the surface of the product with a damp white and soft cotton cloth dampened with soapy water, rinse and dry when necessary.
  - When coffee, tea, etc. spilled: Use a highly absorbent white cloth or paper. Do not delete it immediately! Make sure the stain is absorbed by the cloth or paper.
  - Wipe off the remaining moisture with a soft cloth in circular motions.
  - Alcohol and cologne are not recommended for difficult stains such as ink, ballpoint pen, lipstick. Wipe with warm soapy water with gentle circular movements.
  - There may be colour and tone differences between different lots, arising from the nature of the production and within conventionally accepted limits.
  - Please get a confirmation about stocks.



Colors may slightly vary due to photographic lighting sources or your monitor settings.

Colors may slightly vary due to photographic lighting sources or your monitor settings.



# New Sabine

Water repellent and  
high-colored material  
with linen effect.

CLASS A



## NEW SABINE

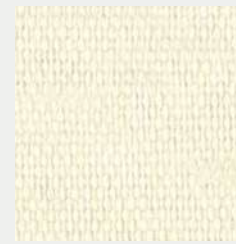

WHITE



IVORY

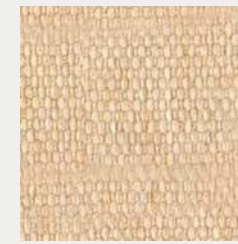

TAN



SAND



SILVER



TAUPE



STONE

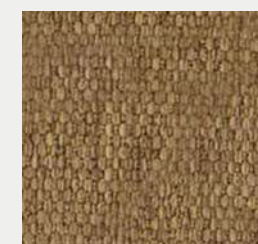

SADDLE



PALE BROWN



BROWN

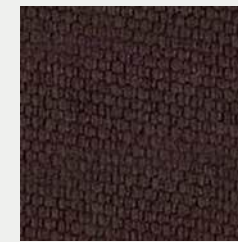

CHOCO

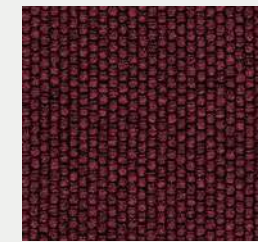

WINE



BEIGE RED



MAROC



APRICOT



KIWI

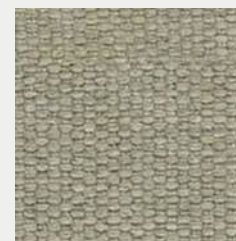

CEMENT GREY



GREEN GREY

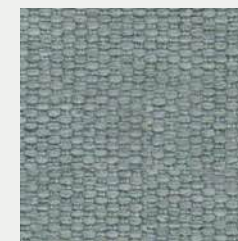

NORDIC



AQUA





NEW SABINE

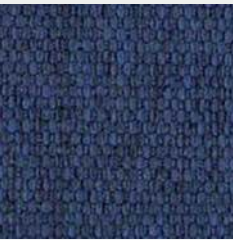

BLUE



BLACK



ANTRASIT



NEW SABINE

PRODUCT SPECIFICATIONS

Technical Informations	Unit	Limit	Value	Test Method
Composition	100% polyester			
Weight	gr/m²		380	ISO 3801
Width	cm		137	ISO 22198
Roll Meter	m		50	ISO 12947-2 ISO 1294
Resistance to Abrasion	martindale		40.000	BS EN ISO 12947-2
Tear Strength	n	warp weft	190 154	ISO 13937-2
Resistance to Seam Slippage	mm	warp weft	1-2 0-1	ISO 13906-2
Pilling	2000 dvr		4	ISO 12945-2
Light Fastness		dry wet	5 5	ISO 105-X12

- Product Characteristics
- Only valid for New Sabine colour codes.
  - It can be cleaned with neutral cleaning materials. Chemical solvents should not be used.
  - The detergent must not include oxide bleach and bleach.
  - There may be colour and tone differences between different lots, arising from the nature of the production and within conventionally accepted limits.
  - The product should not be exposed to direct sunlight.
  - The cutting should be done after the approval of the colour, tone and defect controls by the related parties. In this context, taking into account that, although exceptional, there may be tonal differences of products that arrive in pieces, they should be checked with the delivery of the product before cutting. Making upholstery without above mentioned examination may cause not getting the desired result.
  - While cutting or upholstery, the products should never be left folded, nor should they be left under-weight that may cause forming lines on them.
  - The tape should never be used on the product surface. This matter, which our company pays attention to, should not be overlooked after the product has been checked or if it is wrapped for a second time during use. When the leftover product should be rolled, please pay attention not to fold it tightly.
  - All kinds of leather and velvet should not come into direct contact with the sponge. Sponge should be covered with interlining or cotton lining.
  - Stains, such as oil, chocolate, chewed gum should never be cleaned with liquid (water, thinner, acetone and other solvents).
  - Dry cleaning methods are also recommended for such stains.
  - Vacuum cleaner can be used on daily and weekly basis.
  - The dark colours of this product, which is produced as ball painting, should be cleaned with a damp cloth after laying and afterwards, the paint crumbs that could remain between the textures. This process can be done several times if necessary.
  - The product has a teflon feature.
  - Please get a confirmation about stocks.

# Nino

High abrasion resistant material, suitable for contract with a wool-like look and touch.

CLASS A



## NINO



135-135



35-135

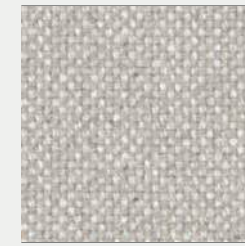

17-135



18-17

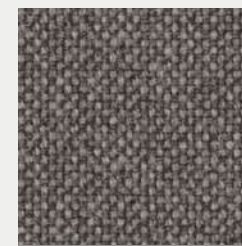

133-38

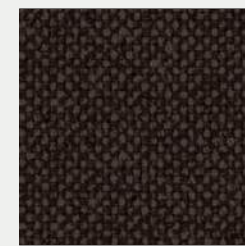

69-38

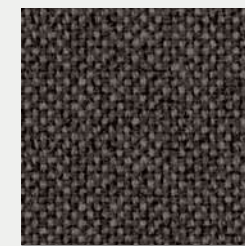

18-72



38-38



143-12



147-12



143-87



52-27



22-27

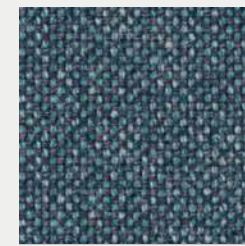

22-147

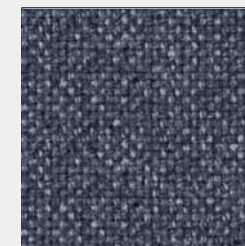

27-147

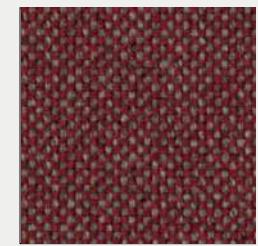

130-32

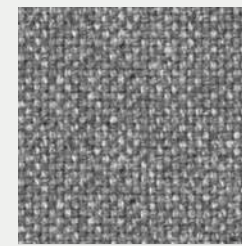

24-24

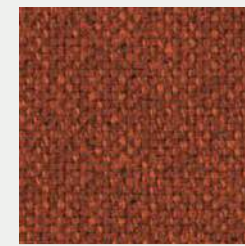

87-87



69-87



72-24

387

Colors may slightly vary due to photographic lighting sources or your monitor settings.





NINO

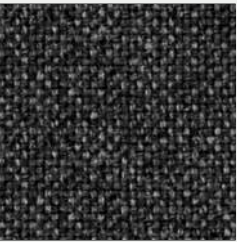

09-24

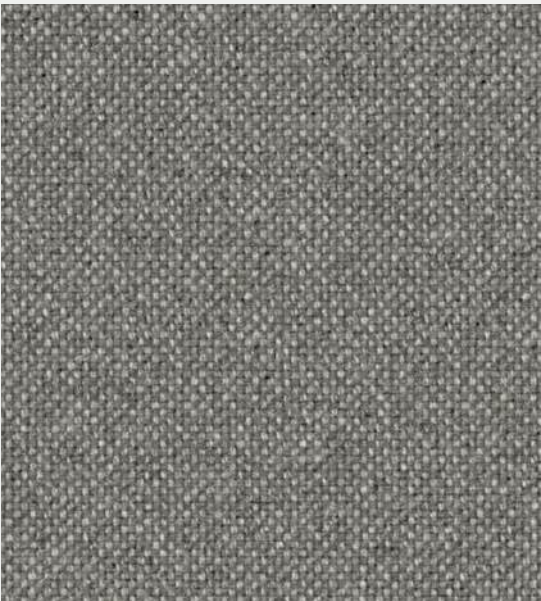

07-135



NINO

PRODUCT SPECIFICATIONS

Technical Informations	Unit	Value	Test Method
Composition	100% polyester		
Weight	gr/m²	469 ±10%	
Width	cm	140 ±2	
Roll Meter	m	50	
Resistance to Abrasion	tour	70.000	ISO 12947-2:1998
Light Fastness		4-5	ISO 105-X12:2001
Pilling		4-5	ISO 12945-2:2000

- Product Characteristics**
- Only valid for Nino colour codes.
  - It can be cleaned with neutral cleaning materials. Chemical solvents should not be used.
  - The detergent must not include oxide bleach and bleach.
  - There may be colour and tone differences between different lots, arising from the nature of the production and within conventionally accepted limits.
  - The product should not be exposed to direct sunlight.
  - The cutting should be done after the approval of the colour, tone and defect controls by the related parties. In this context, taking into account that, although exceptional, there may be tonal differences of products that arrive in pieces, they should be checked with the delivery of the product before cutting. Making upholstery without above mentioned examination may cause not getting the desired result.
  - While cutting or upholstery, the products should never be left folded, nor should they be left under-weight that may cause forming lines on them.
  - The tape should never be used on the product surface. This matter, which our company pays attention to, should not be overlooked after the product has been checked or if it is wrapped for a second time during use. When the leftover product should be rolled, please pay attention not to fold it tightly.
  - All kinds of leather and velvet should not come into direct contact with the sponge. Sponge should be covered with interlining or cotton lining.
  - Stains, such as oil, chocolate, chewed gum should never be cleaned with liquid (water, thinner, acetone and other solvents).
- Dry cleaning methods are also recommended for such stains.
- Vacuum cleaner can be used on daily and weekly basis.

# Gana

Voluminous fabric  
with a 3D look  
emerging from  
opposite colour  
schemes.  
A balanced view  
in every space.

CLASS A

## GANA

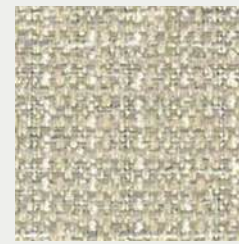

01-01



01-08



01-06



01-04

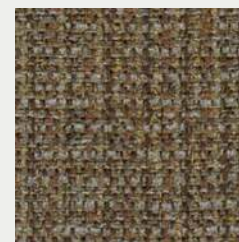

02-01



01-07

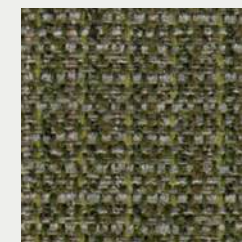

02-05



01-03

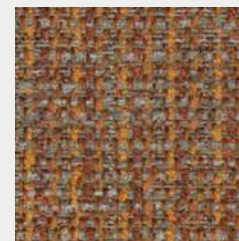

02-02



02-04

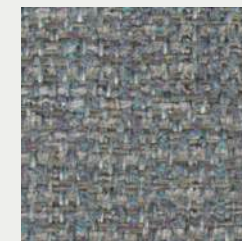

02-09



02-08



02-07



02-06



GANA



01-05

GANA

PRODUCT SPECIFICATIONS

Technical Informations	Unit	Value	Test Method
Weight	gr/m²	330 (± %5)	
Thickness	mm		
Width	cm	140	
Roll Meter	mt	50	
Resistance to Abrassion		40.000	EN ISO 12947-2
Tensile Strength	N	Weft-> 983 N Warp-> 953 N	EN ISO 13934-1
Tear Strength	N	Weft-> 81 N Warp-> 115 N	EN ISO 13937-3
Seam Slippage	mm	Weft-> 4,3 mm Warp-> 2,4 mm	EN ISO 13936-2
Pilling	2000 cycle	4-5	ISO 12945-2
Colour Fastness - WET		3-4	ISO 105-X12
Colour Fastness - DRY		4	ISO 105-X12
Colour Fastness to Light		4-6	ISO 105 B02
Composition		%77 PES %23 PAN	



- Product Characteristics
- Only valid for Gana colour codes.
  - It can be cleaned with neutral cleaning materials. Chemical solvents should not be used.
  - The detergent must not include oxide bleach and bleach.
  - There may be colour and tone differences between different lots, arising from the nature of the production and within conventionally accepted limits.
  - The product should not be exposed to direct sunlight.
  - The cutting should be done after the approval of the colour, tone and defect controls by the related parties. In this context, taking into account that, although exceptional, there may be tonal differences of products that arrive in pieces, they should be checked with the delivery of the product before cutting. Making upholstery without above mentioned examination may cause not getting the desired result.
  - While cutting or upholstery, the products should never be left folded, nor should they be left under-weight that may cause forming lines on them.
  - The tape should never be used on the product surface. This matter, which our company pays attention to, should not be overlooked after the product has been checked or if it is wrapped for a second time during use. When the leftover product should be rolled, please pay attention not to fold it tightly.
  - All kinds of leather and velvet should not come into direct contact with the sponge. Sponge should be covered with interlining or cotton lining.
  - Stains, such as oil, chocolate, chewed gum should never be cleaned with liquid (water, thinner, acetone and other solvents).
  - Dry cleaning methods are also recommended for such stains.
  - Vacuum cleaner can be used on daily and weekly basis.
  - Please get a confirmation about stocks.
  - The using place and purpose of the product should be conventionally accepted places and purposes.
  - No liability can be accepted for products that are not used properly.
  - The information stated above is of reliable common values. Please ask for special values of the contract.

# Twister

Durable and  
eye-pleasing  
fabric that adds  
inspiration to  
modern spaces.

CLASS A

## TWISTER



9852



9855



9859



16060



16056

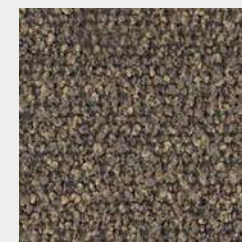

5405



16059



1202



9858



5401



5408



5406

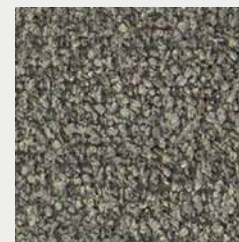

5404

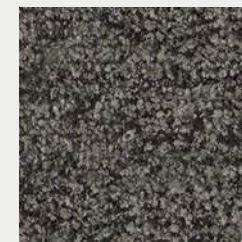

5403

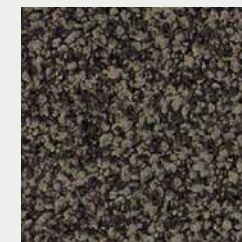

503



501



TWISTER



16054

TWISTER

PRODUCT SPECIFICATIONS

Technical Informations	Unit	Value	Test Method
Weight	gr/m²	507 (± %5)	BS EN ISO 12127:1998
Thickness	mm	1,5	
Width	cm	140 (± %5)	
Roll Meter	mt	40 (± %5)	
Resistance to Abrassion		50.000	EN ISO 12947-2
Seam Slippage	mm	Weft 2-3 / Warp 2-3	ISO 13936-2
Pilling	2000 cycle	4-5	ISO 12945-2
Colour Fastness to Light		5	TS EN ISO 105-B2
Composition		%13 COT %37 PES % 50 PP	



- Product Characteristics
- Only valid for Twister colour codes.
  - It can be cleaned with neutral cleaning materials. Chemical solvents should not be used.
  - The detergent must not include oxide bleach and bleach.
  - There may be colour and tone differences between different lots, arising from the nature of the production and within conventionally accepted limits.
  - The product should not be exposed to direct sunlight.
  - The cutting should be done after the approval of the colour, tone and defect controls by the related parties. In this context, taking into account that, although exceptional, there may be tonal differences of products that arrive in pieces, they should be checked with the delivery of the product before cutting. Making upholstery without above mentioned examination may cause not getting the desired result.
  - While cutting or upholstery, the products should never be left folded, nor should they be left under-weight that may cause forming lines on them.
  - The tape should never be used on the product surface. This matter, which our company pays attention to, should not be overlooked after the product has been checked or if it is wrapped for a second time during use. When the leftover product should be rolled, please pay attention not to fold it tightly.
  - All kinds of leather and velvet should not come into direct contact with the sponge. Sponge should be covered with interlining or cotton lining.
  - Stains, such as oil, chocolate, chewed gum should never be cleaned with liquid (water, thinner, acetone and other solvents).
  - Dry cleaning methods are also recommended for such stains.
  - Vacuum cleaner can be used on daily and weekly basis.
  - Please get a confirmation about stocks.
  - The using place and purpose of the product should be conventionally accepted places and purposes.
  - No liability can be accepted for products that are not used properly.
  - The information stated above is of reliable common values. Please ask for special values of the contract.

# Fiocco

Featuring a distinctive bouclé texture, it is crafted from 100% Trevira CS polyester, making it an elegant and versatile choice for office and contract applications.

CLASS A

## FIDIVI - FIOCCO



9101



9121



9111



9801



9831



9201



9211



9221



9208

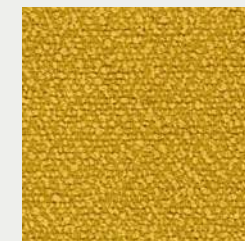

9313



9203



9303



9403



9402



9204



9404

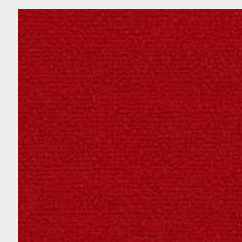

9214

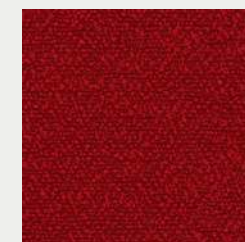

9414



9811

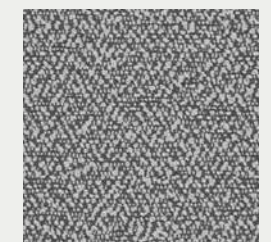

9821



FABRIC & LEATHER

FIDIVI - FIOCCO

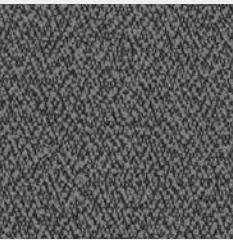

9818



9808



9616



9626



9216



9636

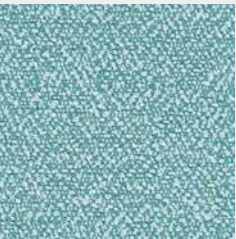

9706



9606

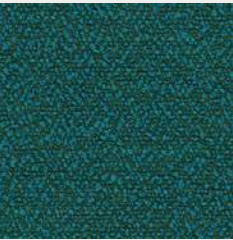

9736



9707



9717



9205



9506

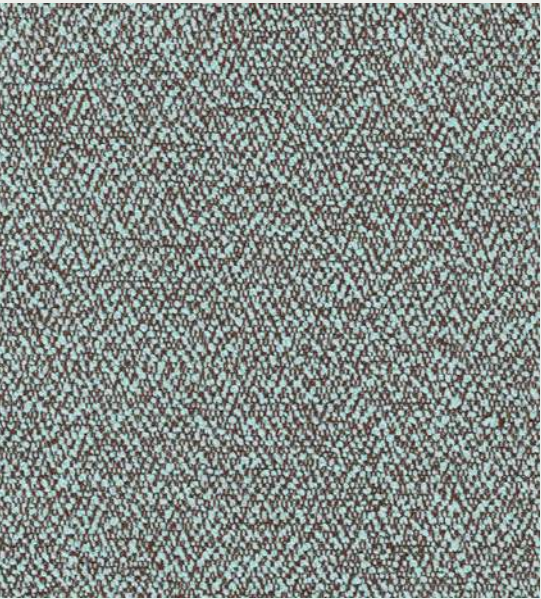

9206

FIDIVI - FIOCCO

PRODUCT SPECIFICATIONS

Description	Slight colour differences between one lot and anothe have to be considered within commercial tolerance	
Weight	620 ± 5 % g/ml 440 ± 5 % g/m²	
Width	140 ± 2 % cm	
Composition	100% POLYESTER TREVIRA CS	
Abrasion Resistance	ISO 12947-2 (Martindale) 120.000 ± 10 % Rubs	
Light Fastness	ISO 105-B02 (Xenotest) 6 (blue scale) Tolerance: from 5 to 8	
Fastness to Rubbing	ISO 105-X12 (Crockmeter) 4/5 (grey scale) Tolerance: from 4 to 5	
Pilling (2000 rubs)	ISO 12945-2 5 Tolerance: from 4 to 5	
Fire Resistance	UNI 9174 - 8456 Class C1 UNI 9175 Class 1 IM DIN 4102 Class B1 NF 92501-7 Class M1 NF D 60013 Class AM18 EN 1021-1 & 2 BS Crib 5 BS 7176 Class Medium Hazard EN 13773 Class 1 OENORM 3800-1 Class B1,Q1,TR1 California TB117 USA NFPA 701 USA NFPA 260 IMO Part 8 Upholstery	Will also pass other flammability standards. Flame retardant performance is dependent upon the foam used.
Certifications	Oekotex Euflower - Ecolabel	
Warranty	5 Years	
Cleaning and Washing		



# Plain Melange

Water repellent, stain resistant and mildew resistant fabric, designed to furnish indoor and outdoor spaces.

Only for Sole Collection.

**CLASS A**

B&T

## IRISUN - PLAIN MELANGE

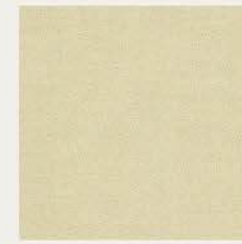

020



783



835



018

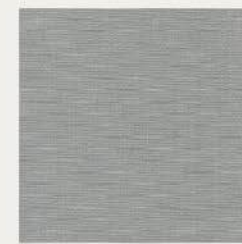

070



834

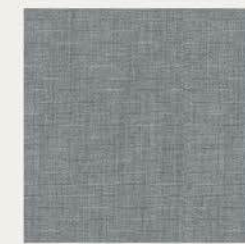

072

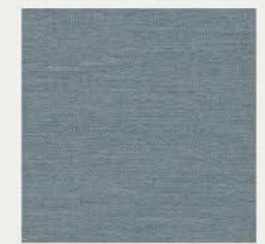

693

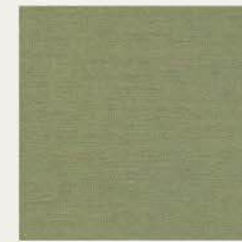

875



016



879



079



872



690



876



694



870



882



833



583

403

Colors may slightly vary due to photographic lighting sources or your monitor settings.



IRISUN - PLAIN MELANGE

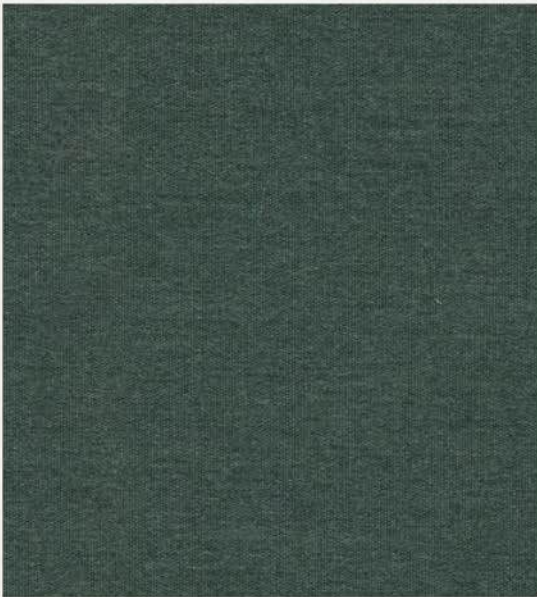

874



IRISUN - PLAIN MELANGE

PRODUCT SPECIFICATIONS

Yarn	100% solution dyed acrylic
Width	137 cm
Roll length	30 m
Weight	240 gr/m²
Martindal	15000 cycles
Finishing	Water repellent, anti-stain and anti-mould treatment
Oil-repellency	5 off 8
Spray Test	5 off 5
UV Colour fastness	7 off 8
Colour fastness to weather	7 off 8
Colour fastness after washing at 40°C	5 off 5
Flame resistance	CAL TB 117 - 2013 Section 1
Warranty	5 years
Tolerance	± 5%
Care	See the ISO symbols
Biocides	It contains biocidal agent with approved active substances: Octyl Isothiazolinone

# Bogota

REAL LEATHER

Real leather that has a pigmented and protective top coat with a soft handle and a silky matt finish.

CLASS HD1

B&T

## BOGOTA

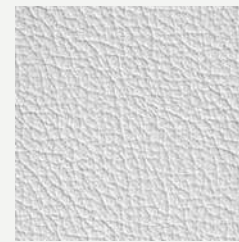

109837



158



316



4460

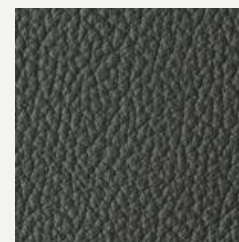

109836

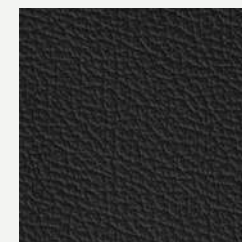

106984

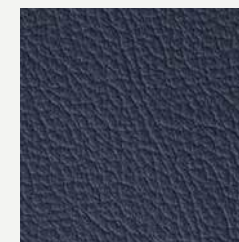

344

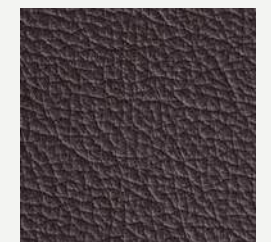

9680



109839



109840



109843



109841

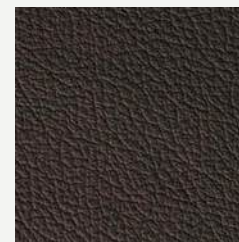

109842



699



677



2078

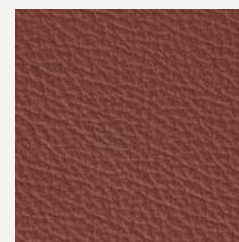

109838



1609



2829

407

Colors may slightly vary due to photographic lighting sources or your monitor settings.



BOGOTA

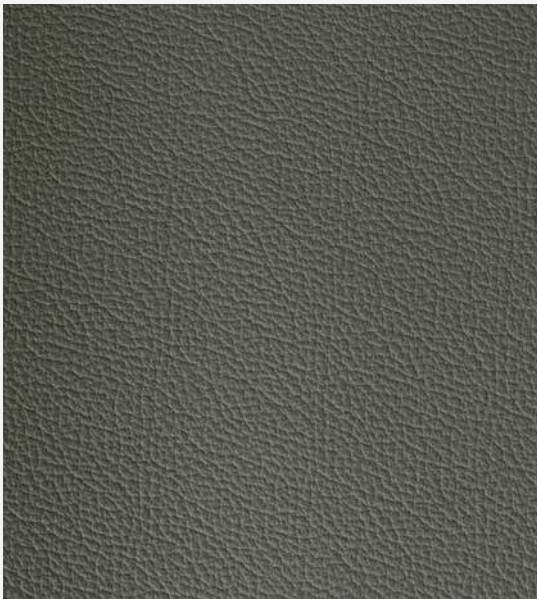

8371



BOGOTA

PRODUCT SPECIFICATIONS

BOGOTA

Test	Method	Result
Colour fastness to rubbing Nr. 500 dry rubs Nr. 150 wet rubs Nr. 80 alkaline pH 8	IUF 450/UNI EN ISO 11640 IUF 450/UNI EN ISO 11640 IUF 450/UNI EN ISO 11640	>= 4 grey scale >= 4 grey scale >= 4 grey scale
Flexing endurance	IUP 20 / UNI EN ISO 5402	>= 30.000
Tear strength	IUP 40 / UNI EN ISO 3377-1	>= 20 N
Adhesion	IUF 470 / UNI EN ISO 11644	>= 3.50 N/cm
Light resistance (xenon test)	IUF 402 / UNI EN ISO 105-B02	5 blue scale
Fire resistance	UNI EN ISO 1021-1/2 BS 5852 1991 Sec. 4 NI/O-1 California T.B. 117	Pass Pass Pass

**Product Characteristics**

- Avoid placing leather near direct sunlight.
- Keep the leather away from heat sources.
- Dust regularly with a soft and dry cloth.
- If a spill should occur, blot immediately with a clean absorbent cloth or sponge.
- For deeper cleansing use a lightly damp cloth with natural soap. Do not saturate.
- Do not rub. Use a circular motion and clean the entire surface.
- Using a soft and dry cloth, dry immediately after the treatment.
- Never use household cleaning agents, furniture polishes, ammonia, bleach, varnish, oils or similar.
- If you wish to use specifically made creams or lotions for leather upkeep and care feel please consult specialized companies and leather professionals who supply such sets. If you need recommendations on who to consult, we are happy to indicate.

All our leathers comply with the strict regulations and EU Directives covering the use and presence of PCP, CFC, Chromo VI, Dimethylfumarate (DMF) and Azo dyestuffs during the tanning process. Due to the natural properties of leather colour variations between one dye lot and another may occur.

This technical specification sheet replaces any copies in your possession. The values indicated in this sheet refer to the leather at the time of supply. Once the leather has been processed, cut, marked we can no longer guarantee the same values.

Considering the natural aspect of this product and unpredictable related factors, we reserve the right to change the indicated specifications at any time without prior notice.

**Important Note**  
Please note that leather is natural material that becomes soft and stretches over time.



UPHOLSTERY CATEGORIES

	BRAND	NAME	TYPE	COMPOSITION	MARTINDALE	FLAMMABILITY
CLASS A	CAMIRA	ERA	FABRIC	100% Polyester	100.000	• En 1021 - 1&2 [Cigarette & Match] • <b>Optional:</b> Bs 5852 Ignition Source 5 With Enviroflam5 [Crib5]
	CAMIRA	XTREME	FABRIC	100% Polyester	100.000	• En 1021 - 1&2 [Cigarette & Match] • <b>Optional:</b> Bs 5852 Ignition Source 5 With Enviroflam5 [Crib5]
	SFC	ATHENA	FABRIC	60% Polyester, 40% Cotton	40.000	• <b>Optional:</b> Bs 5852 Part 1
	ALYA	CANYON	ARTIFICIAL LEATHER	80% Pvc, 18% Polyester, %2 Pu	100.000	• Bs 5852 Part 1
	ALYA	NEW KING	ARTIFICIAL LEATHER	76% Pvc, 22% Polyester, 2% Pu	230.000	• Bs 5852 Part 1
	ALYA	NEW SABINE	FABRIC	%100 Polyester	40.000	• <b>Optional:</b> Bs 5852 Part 1
	ALYA	NINO	FABRIC	%100 Polyester	70.000	• <b>Optional:</b> Bs 5852 Part 1
	ALYA	GANA	FABRIC	%77 Pes % 23 Pan	40.000	• <b>Optional:</b> Bs 5852 Part 1
	ALYA	TWISTER	FABRIC	%13 Cot, % 37 Pes, % 50 Pp	50.000	• <b>Optional:</b> Bs 5852 Part 1
	FIDIVI	FIOCO	FABRIC	100% Polyester Trade Mark Trevira Cs	60.000	• En 1021 - 1&2 [Cigarette & Match] • Bs 5852 Ignition Source 5 [Crib5]
	IRUSUN	PLAIN MELANGE	FABRIC	100% Solution dyed acrylic	15.000	• CAL TB 117 - 2013 Section 1
CLASS B	CAMIRA	ASPECT	FABRIC	75% Trevira® Cs Flame Retardant Polyester, 25% Polyester	50.000	• En 1021 - 1&2 [Cigarette & Match]
	CAMIRA	QUEST	FABRIC	100% Post-Consumer Recycled Polyester Including 75% Seaqual® Yarn	100.000	• En 1021 - 1&2 [Cigarette & Match] • <b>Optional:</b> Crib5
	CAMIRA	REPLAY	FABRIC	100% Post-Consumer Recycled Polyester	100.000	• En 1021 - 1&2 [Cigarette & Match] • <b>Optional:</b> BS 7176 Low Hazard, BS 5852 Ignition Source 5, BS 7176 Medium Hazard
	FIDIVI	MILANO	FABRIC	100% Polyester Trade Mark Trevira Cs	80.000	• En 1021 - 1&2 [Cigarette & Match] • Bs 5852 Ignition Source 5 [Crib5]
	FIDIVI	ROCCIA	FABRIC	100% Polyester Trade Mark Trevira Cs	70.000	• En 1021 - 1&2 [Cigarette & Match] • Bs 5852 Ignition Source 5 [Crib5]
	FIDIVI	TIME	FABRIC	100% Polyester - Recycled Grs	100.000	• En 1021 - 1&2 [Cigarette & Match] • Bs 5852 Ignition Source 5 [Crib5]
	SPRADLING	VALENCIA	ARTIFICIAL LEATHER	Vinyl / Urethane Topcoat Topcoat: Vinyl - Backing: 100% Polyester Hi-Loft <sup>2™</sup>	300.000	• En 1021 - 1&2 [Cigarette & Match]
	ALYA	LOOP	FABRIC	%28 Acr, %56 Cot, %4 Lin, %12 Pes	40.000	• <b>Optional:</b> Bs 5852 Part 1
CLASS C	CAMIRA	MAIN LINE FLAX	FABRIC	75% Virgin Wool, 25% Flax	50.000	• Bs 5852 Ignition Source 5 [Crib5]
	CAMIRA	VITA	ARTIFICIAL LEATHER	Surface: 98% Pvc, 2% Pu Substrate: 100% Cotton	100.000	• En 1021 - 1&2 [Cigarette & Match] • Bs 5852 Ignition Source 5 [Crib5]
	FIDIVI	FOX	FABRIC	100% Polyester Trade Mark Trevira Cs	120.000	• En 1021 - 1&2 [Cigarette & Match] • Bs 5852 Ignition Source 5 [Crib5]
	FIDIVI	LASER J	FABRIC	100% Polyester Trade Mark Trevira Cs	150.000	• En 1021 - 1&2 [Cigarette & Match] • Bs 5852 Ignition Source 5 [Crib5]
	SPRADLING	SILVERTEX	ARTIFICIAL LEATHER	Vinyl / Urethane Topcoat Topcoat: Vinyl - Backing: 100% Polyester Hi-Loft <sup>2™</sup>	300.000	• En 1021 - 1&2 [Cigarette & Match]
CLASS D	CAMIRA	BLAZER	FABRIC	100% Virgin Wool	50.000	• En 1021 - 1&2 [Cigarette & Match] • <b>Optional:</b> Bs 5852 Ignition Source 5 When Fr Treated
	CAMIRA	OCEANIC	FABRIC	100% Post-Consumer Recycled Polyester, Including 50% Eaqual® Yarn	100.000	• En 1021 - 1&2 [Cigarette & Match] • <b>Optional:</b> Crib5
CLASS HD1	ORION	BOGOTA	REAL LEATHER	-	-	• <b>Optional:</b> UNI EN ISO 1021-1/2 • <b>Optional:</b> BS 5852 1991 Sec. 4NI/0-1 • <b>Optional:</b> California TB 117

FABRIC  
COMPATIBILITY  
LIST





	NEW SABINE	NINO	NEW KING	CANYON	XTREME CAMIRA	ERA CAMIRA	ATHENA	GANA	TWISTER	FIOCCO	ROCCIA FIDIVI	ASPECT CAMIRA	QUEST CAMIRA	TIME FIDIVI	VALENCIA SPRADLING	LOOP	MILANO FIDIVI	REPLAY
	A	A	A	A	A	A	A	A	A	A	B	B	B	B	B	B	B	B
03 CHAIR	✗	✗	●	●	✗	✗	✗	✗	✗	●	✗	✗	✗	✗	✗	✗	✗	●
ALEK CHAIR / LOUNGE	●	●	●	●	●	○	●	●	○	●	●	●	●	○	●	●	●	●
BOB	●	●	●	●	○	○	●	●	○	●	●	○	●	●	●	●	●	●
BOLD	●	●	●	●	○	○	●	●	○	●	●	○	●	○	●	●	●	●
BONNY	●	●	●	●	●	○	●	●	○	●	●	○	●	○	●	○	●	●
BOOM SINGLE	●	●	●	○	○	○	●	●	○	●	●	○	●	●	●	●	●	●
BOOM SOFA	●	●	●	○	○	○	●	●	○	●	●	○	●	●	●	●	●	●
BOOM POUF	●	●	●	○	○	○	●	●	○	●	●	○	●	●	●	●	●	●
BOXER	●	●	●	○	○	○	●	●	○	●	●	○	●	●	●	●	●	●
DAISY CHAIR	●	●	●	●	●	○	●	●	○	●	●	○	●	✗	●	●	●	●
DAISY LOUNGE	●	●	●	●	●	○	●	●	○	●	●	○	●	✗	●	●	●	●
DANTE CHAIR / BAR	●	●	●	●	●	○	●	●	○	●	●	●	●	○	●	●	●	●
DIA 50	●	○	●	●	●	○	●	●	○	●	●	○	●	●	●	●	●	●
DION CHAIR	●	●	●	●	●	○	●	●	○	●	●	●	●	○	●	●	●	●
DOT CHAIR / BAR	●	●	●	●	●	○	●	●	○	●	●	●	●	○	●	●	●	●
DRAGE	●	●	●	○	○	○	●	●	○	●	●	○	●	●	●	●	●	●
DUPONT CHAIR / LOUNGE / BAR	●	●	●	●	●	○	●	●	○	●	●	○	●	○	●	●	●	●
DURGU	●	●	●	○	○	○	●	●	○	●	●	○	●	✗	●	●	●	●
FERNO	●	●	●	○	○	○	●	●	○	●	●	○	●	○	●	●	●	●
FLINT	●	●	●	●	○	○	●	●	○	●	●	○	●	●	●	●	●	●
GO LARGE	●	●	●	○	○	○	●	●	○	●	●	○	●	●	●	●	●	●
GRACE	●	●	●	●	●	○	●	●	○	●	●	●	●	○	●	●	●	●
ISOLA LOUNGE	●	●	●	○	○	○	●	●	○	●	●	○	●	○	●	●	●	●
KAV	●	●	●	○	○	○	●	●	○	●	●	○	●	○	●	●	●	●
LAMY CHAIR	●	●	●	○	●	○	●	●	○	●	●	○	●	○	●	●	●	●
LAMY LOUNGE	●	●	●	○	●	○	●	●	○	●	●	○	●	○	●	●	●	●
LAMY POUF	●	●	●	○	●	○	●	●	○	●	●	○	●	○	●	●	●	●
LED	●	●	●	●	○	○	●	●	○	●	●	○	●	●	●	●	●	●
LOFT	●	●	●	●	○	○	●	●	○	●	●	○	●	●	●	●	●	●
MABEL COMFORT	●	●	●	●	○	○	●	●	○	●	●	○	●	●	●	●	●	●
MATT	●	●	●	●	○	○	●	●	○	●	●	○	●	●	●	●	●	●
MAY	●	●	●	●	○	○	●	●	○	●	●	○		●	●	●	●	●
MENTOR CHAIR	●	●	●	●	●	○	●	●	○	●	●	○	●	○	●	●	●	●
MIKA CHAIR / BAR STOOL	●	●	●	●	●	○	●	●	○	●	●	●	●	●	●	●	●	●
MILES	●	●	●	●	●	●	●	●	○	●	●	○	●	●	●	●	●	●

Suitable ●  
Not recommended by B&T but can be used on demand ○  
Not suitable ✗

	FOX FIDIVI	LASER J FIDIVI	SILVERTEX SPRADLING	VITA CAMIRA	MAIN LINE FLAX CAMIRA	OCEANIC CAMIRA	BLAZER CAMIRA	BOGOTA	
	C	C	C	C	C	D	D	HD1	
	✗	✗	✗	●	✗	✗	✗	✗	
	●	●	●	●	●	●	●	●	
	●	●	○	●	●	○	●	●	
	●	●	●	○	●	●	●	●	
	●	●	●	●	●	●	●	●	
	●	●	○	○	●	●	●	●	
	●	○	○	○	●	○	●	●	
	●	●	○	○	●	○	●	●	
	○	●	●	●	●	●	●	●	
	●	●	●	●	●	●	●	●	
	●	●	●	●	●	●	●	●	
	●	●	●	●	●	●	●	●	
	●	●	●	●	●	●	●	●	
	●	●	○	○	●	○	●	●	
	●	●	○	○	●	○	●	●	
	●	○	○	●	●	○	●	●	
	●	○	○	○	●	○	●	●	
	●	●	○	○	●	○	●	●	
	●	●	○	○	●	○	●	●	
	●	○	●	○	●	○	●	●	
	●	○	●	○	●	○	●	●	
	●	○	●	○	●	○	●	●	
	●	○	●	○	●	○	●	●	

\* Please note that leather is a natural material that becomes soft and stretches over time.

Suitable ●  
Not recommended by B&T but can be used on demand ○  
Not suitable ✗

Suitable 

Not recommended by B&T  
but can be used on demand 

Not suitable 

\* Please note that leather is a natural material that becomes soft and stretches over time.





















# MATERIALS & FINISHES









MATERIALS & FINISHES

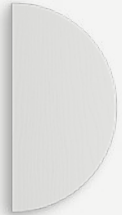

METAL / ELECTROSTATIC POWDER COATED

			
WHITE RAL 9016	SILK GREY RAL 7044	TAUPE G 876	GREY G 458
			
ANTHRACITE RAL 7016	BLACK RAL 9005	CEMENT GREY RAL 7033	GREEN GREY RAL 7009
			
PRECIOUS SAND	METALLIC EARTH	BEIGE RED RAL 3012	TERRACOTTA RAL 8004
			
PASTEL VIOLET RAL 4009	TOMATO RED RAL 3013	BLACK RED RAL 3007	NORDIC LICHEN
			
STEEL BLUE RAL 5011	GOLD	BRONZE	

WOOD

			
WHITE RAL 110-1 (ASH)	SILK GREY RAL 7044 (ASH)	TAUPE G 876 (ASH)	GREY G 458 (ASH)
			
ANTHRACITE RAL 7016 (ASH)	BLACK RAL 9005 (ASH)	CEMENT GREY RAL 7033 (ASH)	GREEN GREY RAL 7009 (ASH)
			
PRECIOUS SAND (ASH)	LIGHT MOCHA (ASH)	DARK MOCHA (ASH)	NATURAL (ASH)
			
METALLIC EARTH (ASH)	BEIGE RED RAL 3012 (ASH)	TERRACOTTA RAL 8004 (ASH)	TOMATO RED RAL 3013 (ASH)
			
BLACK RED RAL 3007 (ASH)	PASTEL VIOLET RAL 4009 (ASH)	NORDIC LICHEN (ASH)	STEEL BLUE RAL 5011 (ASH)



MATERIALS & FINISHES



veneer



WHITE  
RAL 110-1 (ASH)



SILK GREY  
RAL 7044 (ASH)



TAUPE  
G 876 (ASH)



GREY  
G 458 (ASH)



ANTHRACITE  
RAL 7016 (ASH)



BLACK  
RAL 9005 (ASH)



CEMENT GREY  
RAL 7033 (ASH)



GREEN GREY  
RAL 7009 (ASH)

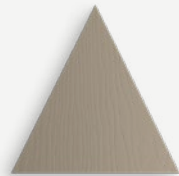

PRECIOUS SAND  
(ASH)



LIGHT MOCHA  
(ASH)



DARK MOCHA  
(ASH)



NATURAL  
(ASH)

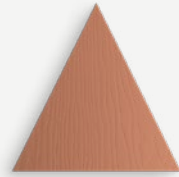

BEIGE RED  
RAL 3012 (ASH)



METALLIC EARTH  
(ASH)



TERRACOTTA  
RAL 8004 (ASH)



TOMATO RED  
RAL 3013 (ASH)



BLACK RED  
RAL 3007 (ASH)



PASTEL VIOLET  
RAL 4009 (ASH)

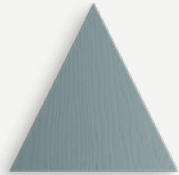

NORDIC LICHEN  
(ASH)



STEEL BLUE  
RAL 5011 (ASH)

lacquer



WHITE  
RAL 9016



SILK GREY  
RAL 7044



TAUPE  
G 876



GREY  
G 458



ANTHRACITE  
RAL 7016



BLACK  
RAL 9005



CEMENT GREY  
RAL 7033



GREEN GREY  
RAL 7009



PRECIOUS SAND



BEIGE RED  
RAL 3012



METALLIC EARTH



TERRACOTTA  
RAL 8004



TOMATO RED  
RAL 3013



BLACK RED  
RAL 3007



PASTEL VIOLET  
RAL 4009



NORDIC LICHEN



STEEL BLUE  
RAL 5011

# MATERIALS & FINISHES



## GLASS



SANDY CLEAR



EXTRA CLEAR



SMOKY



BLUE



BRONZE



BLACK PAINTED



WHITE PAINTED

## LAMINATE



3190  
BLACK



3097  
POLAR WHITE



3151  
BEIGE GREY



3242  
MIDNIGHT ASH



4481  
WALNUT OPERA



4662  
SARATOGA CREAM

## FENIX



NERO INGO  
0720



BIANCO MALE  
0029

## COMPACT LAMINATE

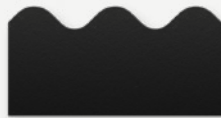

BLACK



WHITE

## MARBLE



TOROS  
BLACK



CARRARA  
WHITE

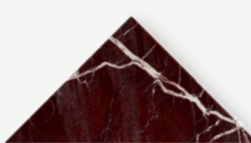

CHERRY  
RED

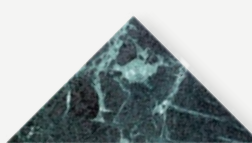

TAIWAN  
GREEN



# MATERIALS & FINISHES



POLYPROPYLENE

---



SILK GREY  
RAL 7044



TAUPE  
G 876



ANTHRACITE  
RAL 7016



NORDIC LICHEN

NATURAL STONE - NEOLITH

---

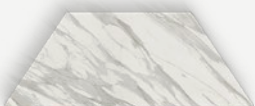

CALACATTA  
GOLD - SILK

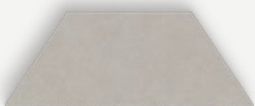

PIETRA DI  
LUNA - SILK

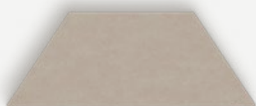

PIETRA DI  
OSSO - SILK



CEMENT - SATIN

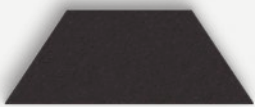

NERO ZIMBABWE -  
RIVERWASHED